



# Demographic and Income Comparison Profile

Burleson County, TX  
Geography: County

Prepared by Entergy Texas, Inc.

## Census 2010 Summary

Population	17,187
Households	6,822
Families	4,743
Average Household Size	2.50
Owner Occupied Housing Units	5,390
Renter Occupied Housing Units	1,432
Median Age	42.9

## 2015 Summary

Population	18,149
Households	7,245
Families	5,011
Average Household Size	2.48
Owner Occupied Housing Units	5,619
Renter Occupied Housing Units	1,626
Median Age	44.0
Median Household Income	\$52,102
Average Household Income	\$59,798

## 2020 Summary

Population	19,360
Households	7,767
Families	5,355
Average Household Size	2.47
Owner Occupied Housing Units	6,005
Renter Occupied Housing Units	1,762
Median Age	45.4
Median Household Income	\$60,008
Average Household Income	\$67,675

## Trends: 2015-2020 Annual Rate

Population	1.30%
Households	1.40%
Families	1.34%
Owner Households	1.34%
Median Household Income	2.87%

Source: U.S. Census Bureau, Census 2010 Summary File 1. Esri forecasts for 2015 and 2020.

March 28, 2016



# Demographic and Income Comparison Profile

Burleson County, TX  
Geography: County

Prepared by Entergy Texas, Inc.

<b>2015 Households by Income</b>	<b>Number</b>	<b>Percent</b>
<\$15,000	1,218	16.8%
\$15,000 - \$24,999	836	11.5%
\$25,000 - \$34,999	610	8.4%
\$35,000 - \$49,999	793	10.9%
\$50,000 - \$74,999	1,348	18.6%
\$75,000 - \$99,999	1,132	15.6%
\$100,000 - \$149,999	1,108	15.3%
\$150,000 - \$199,999	146	2.0%
\$200,000+	54	0.7%
Median Household Income	\$52,102	
Average Household Income	\$59,798	
Per Capita Income	\$24,046	

<b>2020 Households by Income</b>	<b>Number</b>	<b>Percent</b>
<\$15,000	1,213	15.6%
\$15,000 - \$24,999	667	8.6%
\$25,000 - \$34,999	580	7.5%
\$35,000 - \$49,999	779	10.0%
\$50,000 - \$74,999	1,309	16.9%
\$75,000 - \$99,999	1,587	20.4%
\$100,000 - \$149,999	1,369	17.6%
\$150,000 - \$199,999	194	2.5%
\$200,000+	69	0.9%
Median Household Income	\$60,008	
Average Household Income	\$67,675	
Per Capita Income	\$27,318	

**Data Note:** Income is expressed in current dollars.

**Source:** U.S. Census Bureau, Census 2010 Summary File 1. Esri forecasts for 2015 and 2020.



# Demographic and Income Comparison Profile

Burleson County, TX  
Geography: County

Prepared by Entergy Texas, Inc.

2010 Population by Age	Number	Percent
Age 0 - 4	1,074	6.2%
Age 5 - 9	1,112	6.5%
Age 10 - 14	1,151	6.7%
Age 15 - 19	1,120	6.5%
Age 20 - 24	865	5.0%
Age 25 - 34	1,706	9.9%
Age 35 - 44	2,031	11.8%
Age 45 - 54	2,676	15.6%
Age 55 - 64	2,445	14.2%
Age 65 - 74	1,549	9.0%
Age 75 - 84	1,053	6.1%
Age 85+	405	2.4%

2015 Population by Age	Number	Percent
Age 0 - 4	1,065	5.9%
Age 5 - 9	1,150	6.3%
Age 10 - 14	1,160	6.4%
Age 15 - 19	1,044	5.8%
Age 20 - 24	969	5.3%
Age 25 - 34	1,960	10.8%
Age 35 - 44	1,932	10.6%
Age 45 - 54	2,542	14.0%
Age 55 - 64	2,831	15.6%
Age 65 - 74	2,019	11.1%
Age 75 - 84	1,015	5.6%
Age 85+	462	2.5%

2020 Population by Age	Number	Percent
Age 0 - 4	1,059	5.5%
Age 5 - 9	1,156	6.0%
Age 10 - 14	1,306	6.7%
Age 15 - 19	1,168	6.0%
Age 20 - 24	860	4.4%
Age 25 - 34	1,953	10.1%
Age 35 - 44	2,095	10.8%
Age 45 - 54	2,400	12.4%
Age 55 - 64	3,091	16.0%
Age 65 - 74	2,584	13.3%
Age 75 - 84	1,193	6.2%
Age 85+	495	2.6%

Source: U.S. Census Bureau, Census 2010 Summary File 1. Esri forecasts for 2015 and 2020.

March 28, 2016



# Demographic and Income Comparison Profile

Burleson County, TX  
Geography: County

Prepared by Entergy Texas, Inc.

## 2010 Race and Ethnicity

	Number	Percent
White Alone	13,392	77.9%
Black Alone	2,098	12.2%
American Indian Alone	107	0.6%
Asian Alone	28	0.2%
Pacific Islander Alone	3	0.0%
Some Other Race Alone	1,233	7.2%
Two or More Races	326	1.9%
Hispanic Origin (Any Race)	3,166	18.4%

## 2015 Race and Ethnicity

	Number	Percent
White Alone	13,724	75.6%
Black Alone	2,337	12.9%
American Indian Alone	140	0.8%
Asian Alone	72	0.4%
Pacific Islander Alone	3	0.0%
Some Other Race Alone	1,433	7.9%
Two or More Races	440	2.4%
Hispanic Origin (Any Race)	3,685	20.3%

## 2020 Race and Ethnicity

	Number	Percent
White Alone	14,344	74.1%
Black Alone	2,535	13.1%
American Indian Alone	181	0.9%
Asian Alone	125	0.6%
Pacific Islander Alone	3	0.0%
Some Other Race Alone	1,608	8.3%
Two or More Races	564	2.9%
Hispanic Origin (Any Race)	4,335	22.4%

Source: U.S. Census Bureau, Census 2010 Summary File 1. Esri forecasts for 2015 and 2020.

March 28, 2016

## Trends 2015-2020

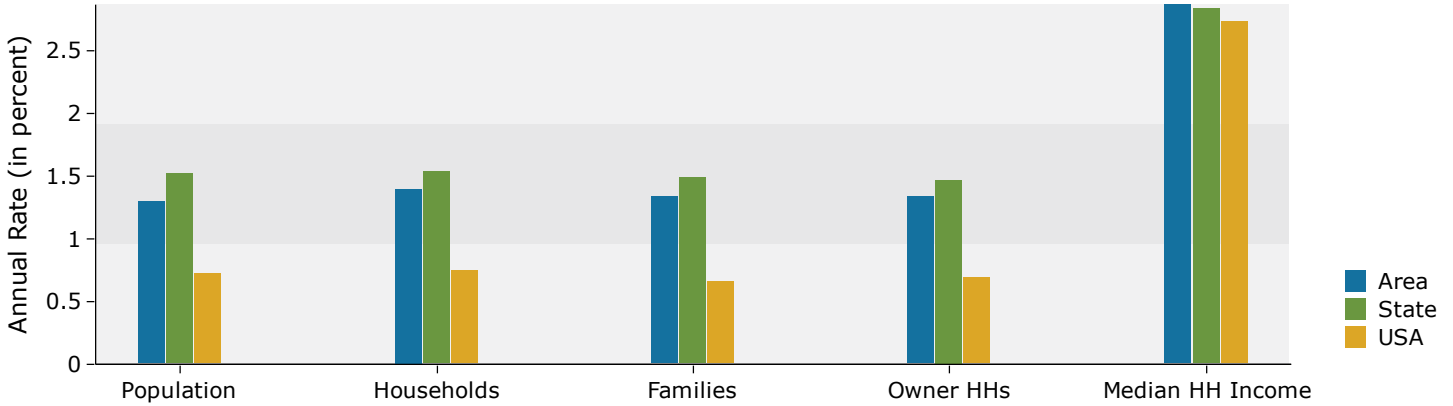

## Population by Age

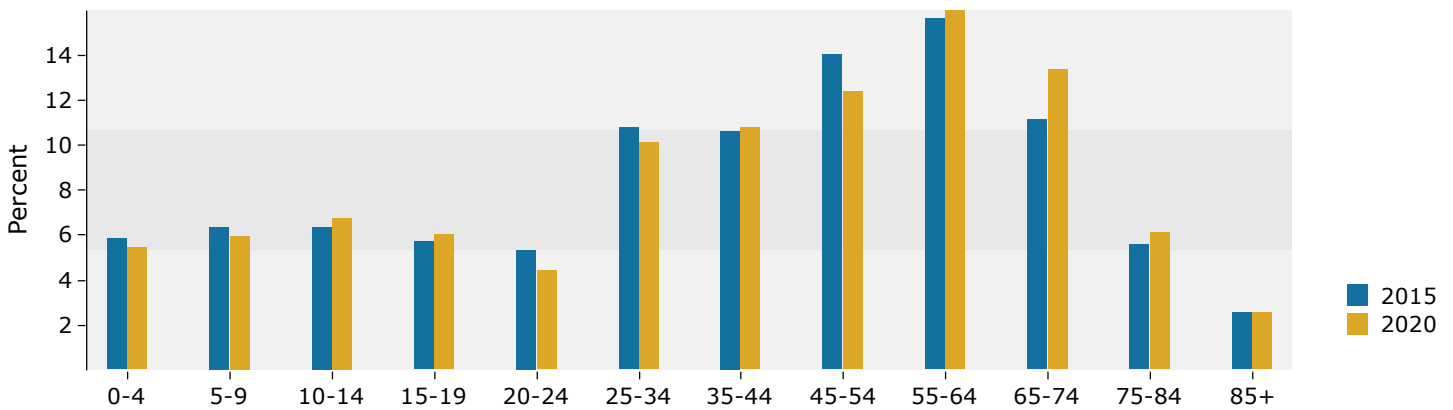

## 2015 Household Income

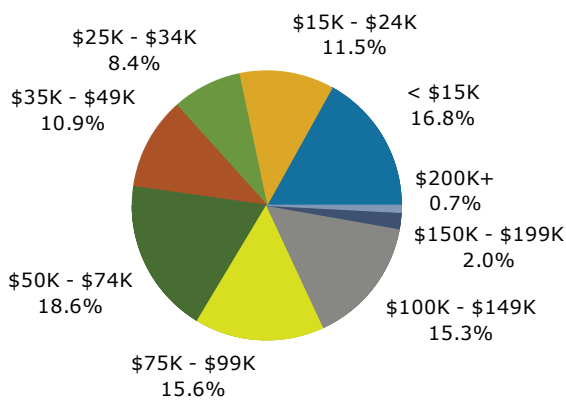

## 2015 Population by Race

