



# Demographic and Income Comparison Profile

Chambers County, TX  
Geography: County

Prepared by Entergy Texas, Inc.

## Census 2010 Summary

Population	35,096
Households	11,952
Families	9,547
Average Household Size	2.92
Owner Occupied Housing Units	10,190
Renter Occupied Housing Units	1,762
Median Age	35.9

## 2015 Summary

Population	39,280
Households	13,361
Families	10,638
Average Household Size	2.92
Owner Occupied Housing Units	11,165
Renter Occupied Housing Units	2,196
Median Age	37.2
Median Household Income	\$77,392
Average Household Income	\$82,511

## 2020 Summary

Population	44,353
Households	15,067
Families	11,971
Average Household Size	2.93
Owner Occupied Housing Units	12,552
Renter Occupied Housing Units	2,515
Median Age	37.7
Median Household Income	\$84,440
Average Household Income	\$91,702

## Trends: 2015-2020 Annual Rate

Population	2.46%
Households	2.43%
Families	2.39%
Owner Households	2.37%
Median Household Income	1.76%

Source: U.S. Census Bureau, Census 2010 Summary File 1. Esri forecasts for 2015 and 2020.

March 28, 2016



# Demographic and Income Comparison Profile

Chambers County, TX  
Geography: County

Prepared by Entergy Texas, Inc.

2015 Households by Income	Number	Percent
<\$15,000	1,215	9.1%
\$15,000 - \$24,999	846	6.3%
\$25,000 - \$34,999	936	7.0%
\$35,000 - \$49,999	1,265	9.5%
\$50,000 - \$74,999	2,075	15.5%
\$75,000 - \$99,999	2,587	19.4%
\$100,000 - \$149,999	3,320	24.8%
\$150,000 - \$199,999	753	5.6%
\$200,000+	364	2.7%
Median Household Income	\$77,392	
Average Household Income	\$82,511	
Per Capita Income	\$28,167	

2020 Households by Income	Number	Percent
<\$15,000	1,231	8.2%
\$15,000 - \$24,999	679	4.5%
\$25,000 - \$34,999	893	5.9%
\$35,000 - \$49,999	1,236	8.2%
\$50,000 - \$74,999	1,967	13.1%
\$75,000 - \$99,999	3,272	21.7%
\$100,000 - \$149,999	4,162	27.6%
\$150,000 - \$199,999	1,211	8.0%
\$200,000+	416	2.8%
Median Household Income	\$84,440	
Average Household Income	\$91,702	
Per Capita Income	\$31,244	

**Data Note:** Income is expressed in current dollars.

**Source:** U.S. Census Bureau, Census 2010 Summary File 1. Esri forecasts for 2015 and 2020.



# Demographic and Income Comparison Profile

Chambers County, TX  
Geography: County

Prepared by Entergy Texas, Inc.

2010 Population by Age	Number	Percent
Age 0 - 4	2,438	6.9%
Age 5 - 9	2,752	7.8%
Age 10 - 14	2,998	8.5%
Age 15 - 19	2,826	8.1%
Age 20 - 24	1,774	5.1%
Age 25 - 34	4,269	12.2%
Age 35 - 44	5,272	15.0%
Age 45 - 54	5,287	15.1%
Age 55 - 64	4,186	11.9%
Age 65 - 74	2,004	5.7%
Age 75 - 84	970	2.8%
Age 85+	320	0.9%

2015 Population by Age	Number	Percent
Age 0 - 4	2,679	6.8%
Age 5 - 9	2,756	7.0%
Age 10 - 14	2,976	7.6%
Age 15 - 19	2,785	7.1%
Age 20 - 24	2,552	6.5%
Age 25 - 34	4,760	12.1%
Age 35 - 44	5,407	13.8%
Age 45 - 54	5,605	14.3%
Age 55 - 64	5,189	13.2%
Age 65 - 74	3,071	7.8%
Age 75 - 84	1,115	2.8%
Age 85+	385	1.0%

2020 Population by Age	Number	Percent
Age 0 - 4	2,973	6.7%
Age 5 - 9	3,089	7.0%
Age 10 - 14	3,224	7.3%
Age 15 - 19	3,008	6.8%
Age 20 - 24	2,340	5.3%
Age 25 - 34	5,971	13.5%
Age 35 - 44	5,847	13.2%
Age 45 - 54	5,894	13.3%
Age 55 - 64	5,742	12.9%
Age 65 - 74	4,203	9.5%
Age 75 - 84	1,601	3.6%
Age 85+	461	1.0%

Source: U.S. Census Bureau, Census 2010 Summary File 1. Esri forecasts for 2015 and 2020.

March 28, 2016



# Demographic and Income Comparison Profile

Chambers County, TX  
Geography: County

Prepared by Entergy Texas, Inc.

<b>2010 Race and Ethnicity</b>	<b>Number</b>	<b>Percent</b>
White Alone	27,582	78.6%
Black Alone	2,872	8.2%
American Indian Alone	219	0.6%
Asian Alone	339	1.0%
Pacific Islander Alone	21	0.1%
Some Other Race Alone	3,320	9.5%
Two or More Races	743	2.1%
Hispanic Origin (Any Race)	6,635	18.9%

<b>2015 Race and Ethnicity</b>	<b>Number</b>	<b>Percent</b>
White Alone	30,202	76.9%
Black Alone	3,076	7.8%
American Indian Alone	230	0.6%
Asian Alone	505	1.3%
Pacific Islander Alone	28	0.1%
Some Other Race Alone	4,342	11.1%
Two or More Races	897	2.3%
Hispanic Origin (Any Race)	8,638	22.0%

<b>2020 Race and Ethnicity</b>	<b>Number</b>	<b>Percent</b>
White Alone	33,299	75.1%
Black Alone	3,270	7.4%
American Indian Alone	255	0.6%
Asian Alone	718	1.6%
Pacific Islander Alone	36	0.1%
Some Other Race Alone	5,685	12.8%
Two or More Races	1,090	2.5%
Hispanic Origin (Any Race)	11,337	25.6%

Source: U.S. Census Bureau, Census 2010 Summary File 1. Esri forecasts for 2015 and 2020.

March 28, 2016

## Trends 2015-2020

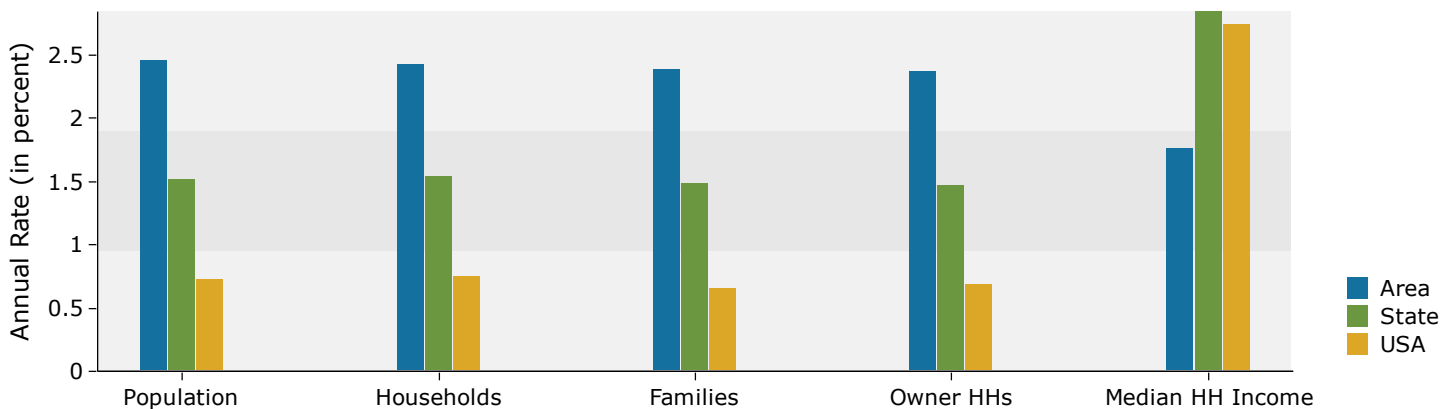

## Population by Age

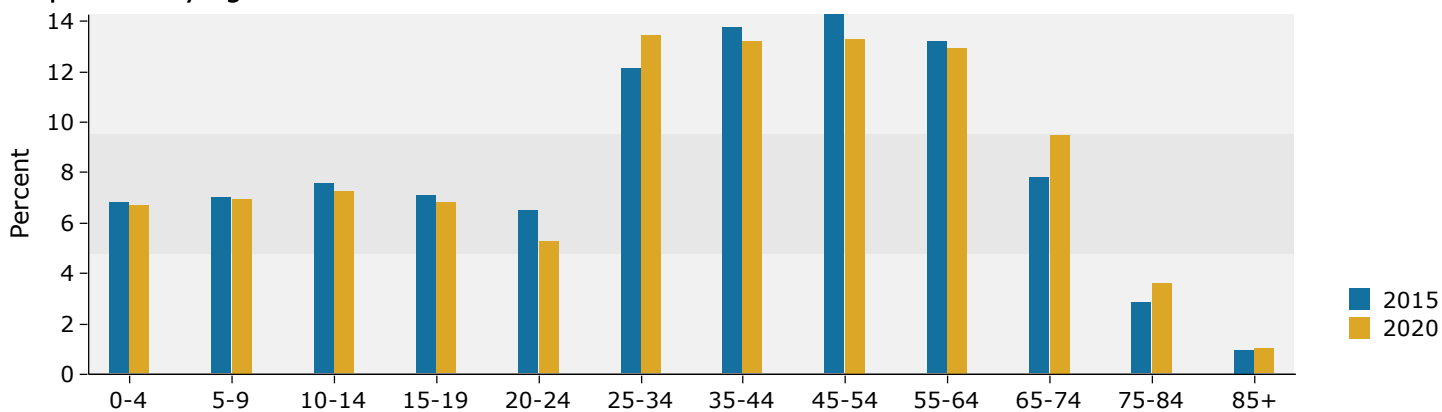

## 2015 Household Income

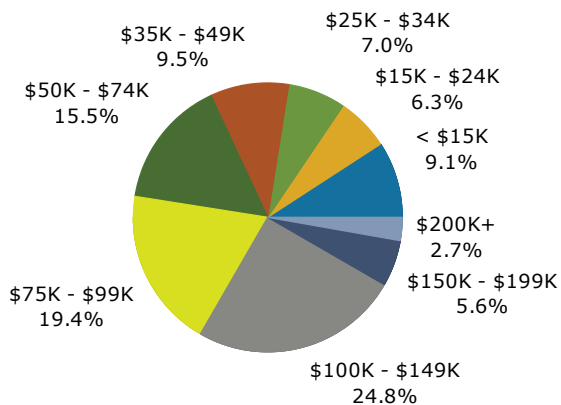

## 2015 Population by Race

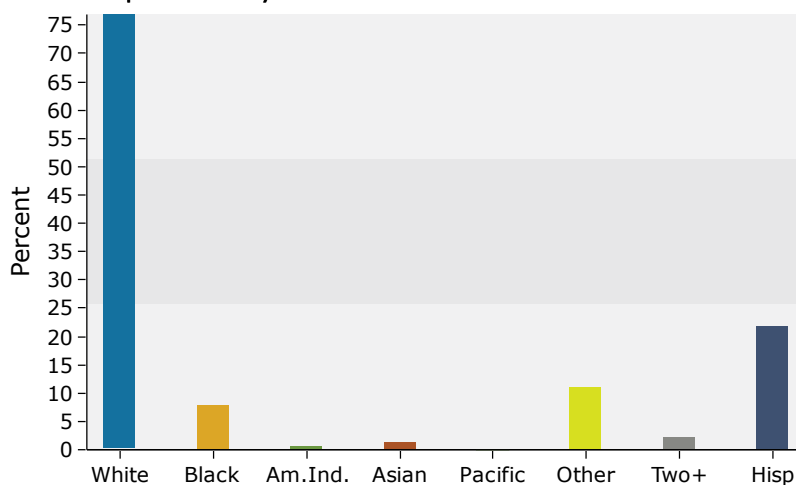

Source: U.S. Census Bureau, Census 2010 Summary File 1. Esri forecasts for 2015 and 2020.