



# Demographic and Income Comparison Profile

Falls County, TX  
Geography: County

Prepared by Entergy Texas, Inc.

## Census 2010 Summary

Population	17,866
Households	6,302
Families	4,214
Average Household Size	2.51
Owner Occupied Housing Units	4,467
Renter Occupied Housing Units	1,835
Median Age	39.9

## 2015 Summary

Population	18,134
Households	6,442
Families	4,286
Average Household Size	2.50
Owner Occupied Housing Units	4,459
Renter Occupied Housing Units	1,983
Median Age	40.5
Median Household Income	\$33,474
Average Household Income	\$46,592

## 2020 Summary

Population	18,467
Households	6,585
Families	4,367
Average Household Size	2.49
Owner Occupied Housing Units	4,546
Renter Occupied Housing Units	2,039
Median Age	41.5
Median Household Income	\$37,515
Average Household Income	\$53,168

## Trends: 2015-2020 Annual Rate

Population	0.36%
Households	0.44%
Families	0.38%
Owner Households	0.39%
Median Household Income	2.31%

Source: U.S. Census Bureau, Census 2010 Summary File 1. Esri forecasts for 2015 and 2020.

March 28, 2016



# Demographic and Income Comparison Profile

Falls County, TX  
Geography: County

Prepared by Entergy Texas, Inc.

<b>2015 Households by Income</b>	<b>Number</b>	<b>Percent</b>
<\$15,000	1,451	22.5%
\$15,000 - \$24,999	808	12.5%
\$25,000 - \$34,999	1,088	16.9%
\$35,000 - \$49,999	805	12.5%
\$50,000 - \$74,999	918	14.3%
\$75,000 - \$99,999	655	10.2%
\$100,000 - \$149,999	649	10.1%
\$150,000 - \$199,999	38	0.6%
\$200,000+	30	0.5%
Median Household Income	\$33,474	
Average Household Income	\$46,592	
Per Capita Income	\$18,522	

<b>2020 Households by Income</b>	<b>Number</b>	<b>Percent</b>
<\$15,000	1,417	21.5%
\$15,000 - \$24,999	652	9.9%
\$25,000 - \$34,999	1,064	16.2%
\$35,000 - \$49,999	745	11.3%
\$50,000 - \$74,999	870	13.2%
\$75,000 - \$99,999	883	13.4%
\$100,000 - \$149,999	871	13.2%
\$150,000 - \$199,999	48	0.7%
\$200,000+	35	0.5%
Median Household Income	\$37,515	
Average Household Income	\$53,168	
Per Capita Income	\$20,932	

**Data Note:** Income is expressed in current dollars.

**Source:** U.S. Census Bureau, Census 2010 Summary File 1. Esri forecasts for 2015 and 2020.



# Demographic and Income Comparison Profile

Falls County, TX  
Geography: County

Prepared by Entergy Texas, Inc.

<b>2010 Population by Age</b>	<b>Number</b>	<b>Percent</b>
Age 0 - 4	1,069	6.0%
Age 5 - 9	1,047	5.9%
Age 10 - 14	1,068	6.0%
Age 15 - 19	1,151	6.4%
Age 20 - 24	1,205	6.7%
Age 25 - 34	2,304	12.9%
Age 35 - 44	2,328	13.0%
Age 45 - 54	2,643	14.8%
Age 55 - 64	2,176	12.2%
Age 65 - 74	1,520	8.5%
Age 75 - 84	967	5.4%
Age 85+	388	2.2%

<b>2015 Population by Age</b>	<b>Number</b>	<b>Percent</b>
Age 0 - 4	1,018	5.6%
Age 5 - 9	1,030	5.7%
Age 10 - 14	1,034	5.7%
Age 15 - 19	1,001	5.5%
Age 20 - 24	1,270	7.0%
Age 25 - 34	2,523	13.9%
Age 35 - 44	2,210	12.2%
Age 45 - 54	2,444	13.5%
Age 55 - 64	2,477	13.7%
Age 65 - 74	1,750	9.7%
Age 75 - 84	973	5.4%
Age 85+	404	2.2%

<b>2020 Population by Age</b>	<b>Number</b>	<b>Percent</b>
Age 0 - 4	985	5.3%
Age 5 - 9	978	5.3%
Age 10 - 14	1,077	5.8%
Age 15 - 19	1,060	5.7%
Age 20 - 24	1,110	6.0%
Age 25 - 34	2,510	13.6%
Age 35 - 44	2,305	12.5%
Age 45 - 54	2,160	11.7%
Age 55 - 64	2,631	14.2%
Age 65 - 74	2,059	11.1%
Age 75 - 84	1,162	6.3%
Age 85+	430	2.3%

Source: U.S. Census Bureau, Census 2010 Summary File 1. Esri forecasts for 2015 and 2020.

March 28, 2016



# Demographic and Income Comparison Profile

Falls County, TX  
Geography: County

Prepared by Entergy Texas, Inc.

## 2010 Race and Ethnicity

	Number	Percent
White Alone	10,832	60.6%
Black Alone	4,524	25.3%
American Indian Alone	101	0.6%
Asian Alone	46	0.3%
Pacific Islander Alone	10	0.1%
Some Other Race Alone	2,010	11.3%
Two or More Races	343	1.9%
Hispanic Origin (Any Race)	3,716	20.8%

## 2015 Race and Ethnicity

	Number	Percent
White Alone	10,771	59.4%
Black Alone	4,372	24.1%
American Indian Alone	116	0.6%
Asian Alone	86	0.5%
Pacific Islander Alone	10	0.1%
Some Other Race Alone	2,300	12.7%
Two or More Races	479	2.6%
Hispanic Origin (Any Race)	4,216	23.2%

## 2020 Race and Ethnicity

	Number	Percent
White Alone	10,731	58.1%
Black Alone	4,223	22.9%
American Indian Alone	133	0.7%
Asian Alone	133	0.7%
Pacific Islander Alone	10	0.1%
Some Other Race Alone	2,604	14.1%
Two or More Races	633	3.4%
Hispanic Origin (Any Race)	4,760	25.8%

Source: U.S. Census Bureau, Census 2010 Summary File 1. Esri forecasts for 2015 and 2020.

March 28, 2016

## Trends 2015-2020

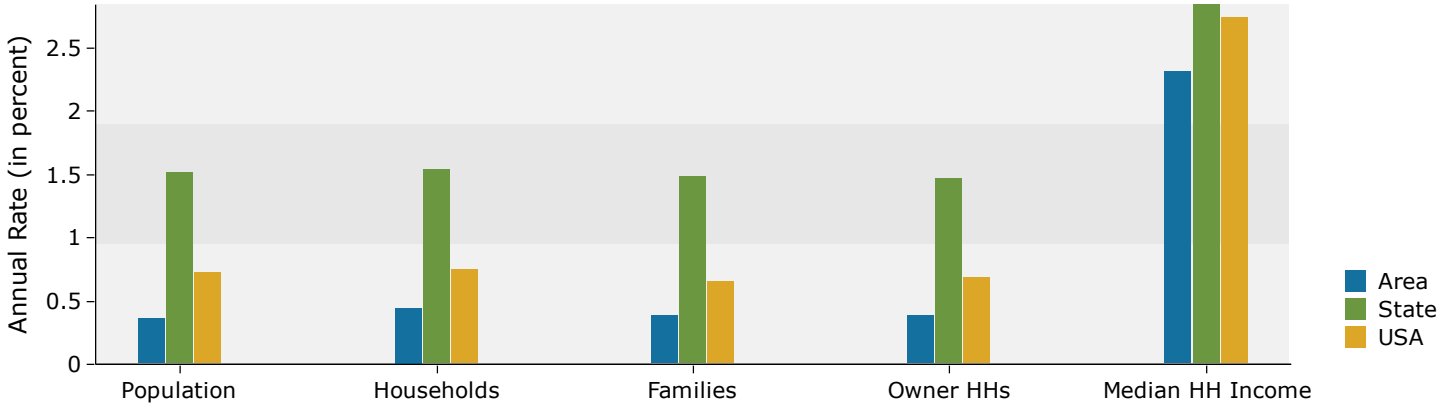

## Population by Age

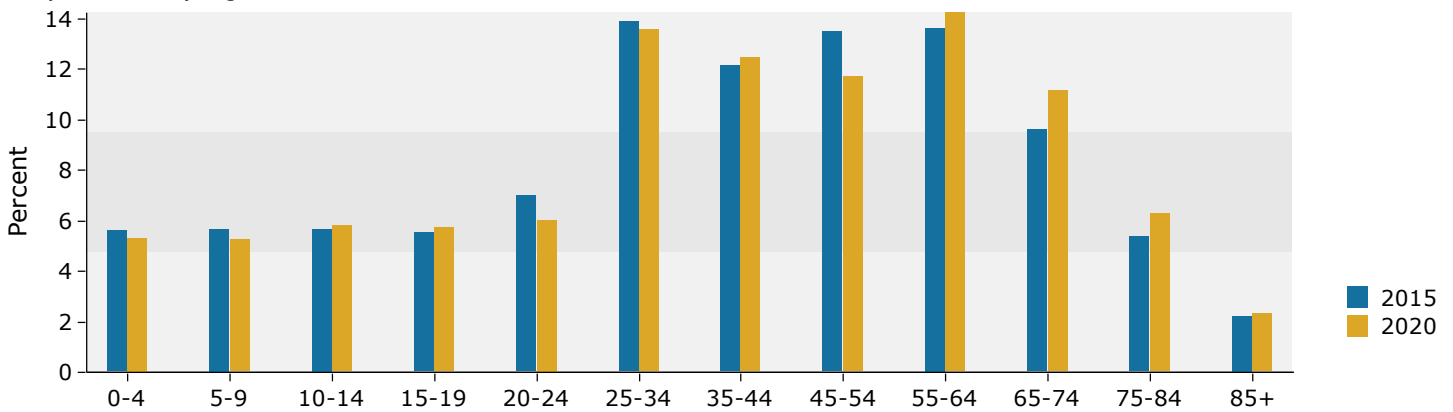

## 2015 Household Income

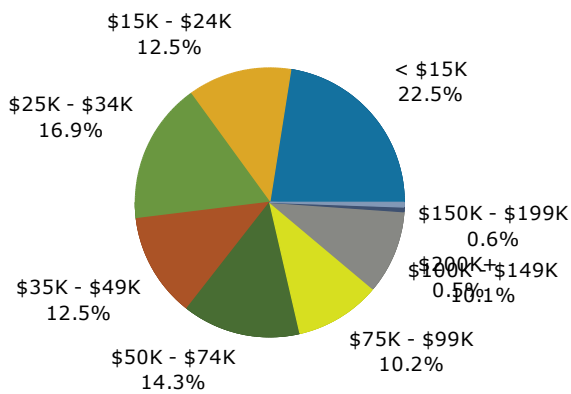

## 2015 Population by Race

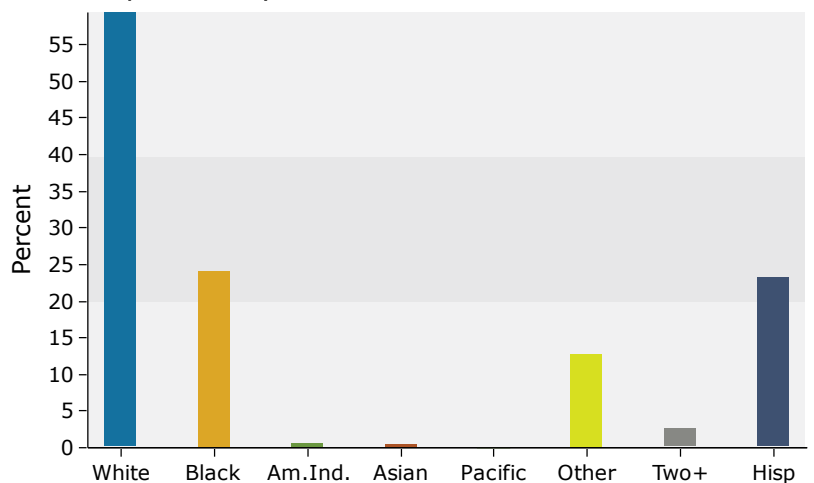

Source: U.S. Census Bureau, Census 2010 Summary File 1. Esri forecasts for 2015 and 2020.