



# Demographic and Income Comparison Profile

Grimes County  
Geography: County

Prepared by Entergy Texas, Inc.

## Census 2010 Summary

Population	26,604
Households	8,902
Families	6,361
Average Household Size	2.65
Owner Occupied Housing Units	6,832
Renter Occupied Housing Units	2,070
Median Age	40.0

## 2015 Summary

Population	27,748
Households	9,391
Families	6,678
Average Household Size	2.63
Owner Occupied Housing Units	7,069
Renter Occupied Housing Units	2,322
Median Age	40.7
Median Household Income	\$51,140
Average Household Income	\$62,809

## 2020 Summary

Population	28,808
Households	9,805
Families	6,952
Average Household Size	2.63
Owner Occupied Housing Units	7,355
Renter Occupied Housing Units	2,450
Median Age	41.6
Median Household Income	\$54,853
Average Household Income	\$70,121

## Trends: 2015-2020 Annual Rate

Population	0.75%
Households	0.87%
Families	0.81%
Owner Households	0.80%
Median Household Income	1.41%

Source: U.S. Census Bureau, Census 2010 Summary File 1. Esri forecasts for 2015 and 2020.

March 29, 2016



# Demographic and Income Comparison Profile

Grimes County  
Geography: County

Prepared by Entergy Texas, Inc.

<b>2015 Households by Income</b>	<b>Number</b>	<b>Percent</b>
<\$15,000	1,470	15.7%
\$15,000 - \$24,999	1,147	12.2%
\$25,000 - \$34,999	736	7.8%
\$35,000 - \$49,999	1,187	12.6%
\$50,000 - \$74,999	2,151	22.9%
\$75,000 - \$99,999	1,114	11.9%
\$100,000 - \$149,999	1,020	10.9%
\$150,000 - \$199,999	326	3.5%
\$200,000+	240	2.6%
Median Household Income	\$51,140	
Average Household Income	\$62,809	
Per Capita Income	\$22,075	

<b>2020 Households by Income</b>	<b>Number</b>	<b>Percent</b>
<\$15,000	1,401	14.3%
\$15,000 - \$24,999	954	9.7%
\$25,000 - \$34,999	677	6.9%
\$35,000 - \$49,999	1,200	12.2%
\$50,000 - \$74,999	2,393	24.4%
\$75,000 - \$99,999	1,381	14.1%
\$100,000 - \$149,999	1,055	10.8%
\$150,000 - \$199,999	454	4.6%
\$200,000+	290	3.0%
Median Household Income	\$54,853	
Average Household Income	\$70,121	
Per Capita Income	\$24,670	

**Data Note:** Income is expressed in current dollars.

**Source:** U.S. Census Bureau, Census 2010 Summary File 1. Esri forecasts for 2015 and 2020.



# Demographic and Income Comparison Profile

Grimes County  
Geography: County

Prepared by Entergy Texas, Inc.

2010 Population by Age	Number	Percent
Age 0 - 4	1,580	5.9%
Age 5 - 9	1,709	6.4%
Age 10 - 14	1,686	6.3%
Age 15 - 19	1,720	6.5%
Age 20 - 24	1,556	5.8%
Age 25 - 34	3,319	12.5%
Age 35 - 44	3,475	13.1%
Age 45 - 54	4,305	16.2%
Age 55 - 64	3,582	13.5%
Age 65 - 74	2,191	8.2%
Age 75 - 84	1,076	4.0%
Age 85+	405	1.5%

2015 Population by Age	Number	Percent
Age 0 - 4	1,576	5.7%
Age 5 - 9	1,673	6.0%
Age 10 - 14	1,725	6.2%
Age 15 - 19	1,560	5.6%
Age 20 - 24	1,755	6.3%
Age 25 - 34	3,635	13.1%
Age 35 - 44	3,485	12.6%
Age 45 - 54	3,894	14.0%
Age 55 - 64	4,155	15.0%
Age 65 - 74	2,705	9.7%
Age 75 - 84	1,161	4.2%
Age 85+	424	1.5%

2020 Population by Age	Number	Percent
Age 0 - 4	1,593	5.5%
Age 5 - 9	1,665	5.8%
Age 10 - 14	1,804	6.3%
Age 15 - 19	1,727	6.0%
Age 20 - 24	1,539	5.3%
Age 25 - 34	3,628	12.6%
Age 35 - 44	3,657	12.7%
Age 45 - 54	3,735	13.0%
Age 55 - 64	4,246	14.7%
Age 65 - 74	3,237	11.2%
Age 75 - 84	1,513	5.3%
Age 85+	464	1.6%

Source: U.S. Census Bureau, Census 2010 Summary File 1. Esri forecasts for 2015 and 2020.

March 29, 2016



# Demographic and Income Comparison Profile

Grimes County  
Geography: County

Prepared by Entergy Texas, Inc.

<b>2010 Race and Ethnicity</b>	<b>Number</b>	<b>Percent</b>
White Alone	19,409	73.0%
Black Alone	4,390	16.5%
American Indian Alone	139	0.5%
Asian Alone	63	0.2%
Pacific Islander Alone	7	0.0%
Some Other Race Alone	2,020	7.6%
Two or More Races	576	2.2%
Hispanic Origin (Any Race)	5,652	21.2%

<b>2015 Race and Ethnicity</b>	<b>Number</b>	<b>Percent</b>
White Alone	19,914	71.8%
Black Alone	4,488	16.2%
American Indian Alone	187	0.7%
Asian Alone	153	0.6%
Pacific Islander Alone	7	0.0%
Some Other Race Alone	2,393	8.6%
Two or More Races	606	2.2%
Hispanic Origin (Any Race)	6,630	23.9%

<b>2020 Race and Ethnicity</b>	<b>Number</b>	<b>Percent</b>
White Alone	20,393	70.8%
Black Alone	4,479	15.5%
American Indian Alone	244	0.8%
Asian Alone	256	0.9%
Pacific Islander Alone	7	0.0%
Some Other Race Alone	2,779	9.6%
Two or More Races	650	2.3%
Hispanic Origin (Any Race)	7,673	26.6%

Source: U.S. Census Bureau, Census 2010 Summary File 1. Esri forecasts for 2015 and 2020.

## Trends 2015-2020

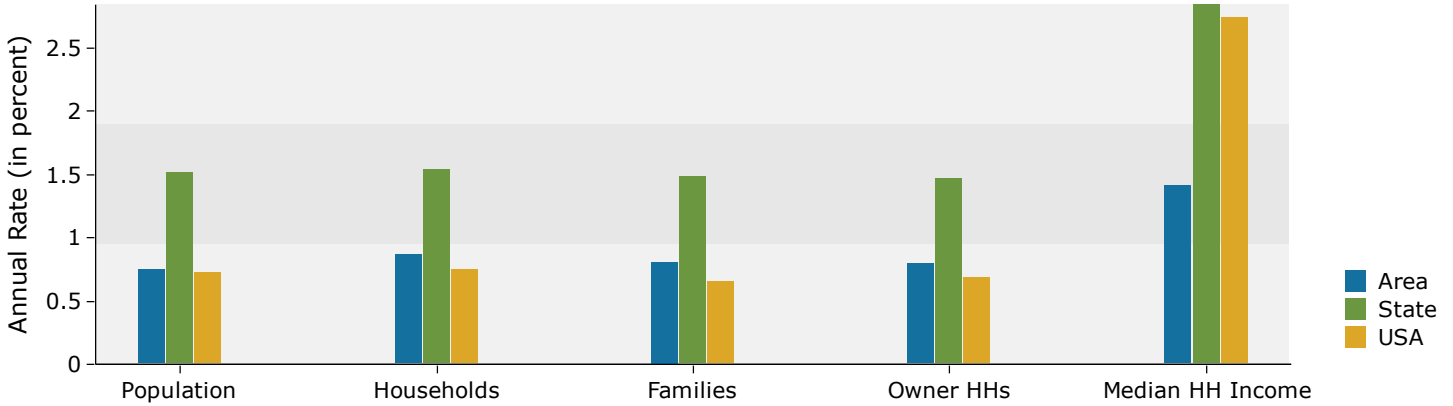

## Population by Age

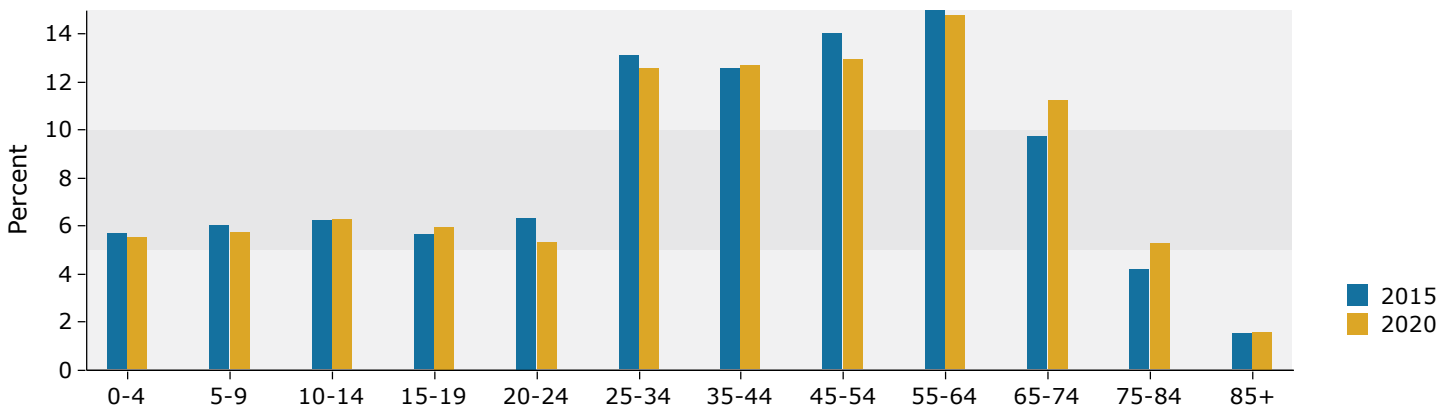

## 2015 Household Income

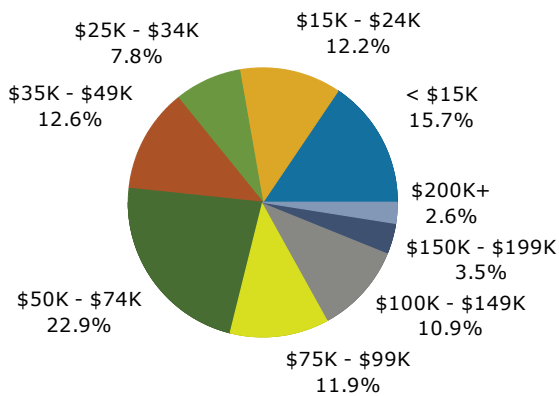

## 2015 Population by Race

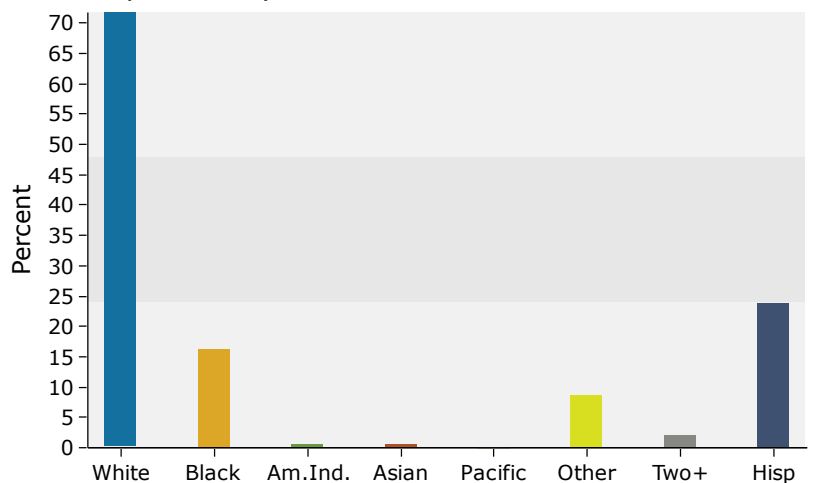

Source: U.S. Census Bureau, Census 2010 Summary File 1. Esri forecasts for 2015 and 2020.