



# Demographic and Income Comparison Profile

Hardin County, TX  
Geography: County

Prepared by Entergy Texas, Inc.

## Census 2010 Summary

Population	54,635
Households	20,462
Families	15,302
Average Household Size	2.65
Owner Occupied Housing Units	16,429
Renter Occupied Housing Units	4,033
Median Age	38.0

## 2015 Summary

Population	57,985
Households	21,859
Families	16,278
Average Household Size	2.64
Owner Occupied Housing Units	17,217
Renter Occupied Housing Units	4,642
Median Age	38.9
Median Household Income	\$57,781
Average Household Income	\$67,406

## 2020 Summary

Population	61,541
Households	23,221
Families	17,249
Average Household Size	2.64
Owner Occupied Housing Units	18,232
Renter Occupied Housing Units	4,989
Median Age	40.1
Median Household Income	\$69,820
Average Household Income	\$76,372

## Trends: 2015-2020 Annual Rate

Population	1.20%
Households	1.22%
Families	1.17%
Owner Households	1.15%
Median Household Income	3.86%

Source: U.S. Census Bureau, Census 2010 Summary File 1. Esri forecasts for 2015 and 2020.

March 28, 2016



# Demographic and Income Comparison Profile

Hardin County, TX  
Geography: County

Prepared by Entergy Texas, Inc.

<b>2015 Households by Income</b>	<b>Number</b>	<b>Percent</b>
<\$15,000	2,821	12.9%
\$15,000 - \$24,999	2,357	10.8%
\$25,000 - \$34,999	1,794	8.2%
\$35,000 - \$49,999	2,519	11.5%
\$50,000 - \$74,999	3,623	16.6%
\$75,000 - \$99,999	3,725	17.0%
\$100,000 - \$149,999	4,070	18.6%
\$150,000 - \$199,999	606	2.8%
\$200,000+	344	1.6%
Median Household Income	\$57,781	
Average Household Income	\$67,406	
Per Capita Income	\$25,517	

<b>2020 Households by Income</b>	<b>Number</b>	<b>Percent</b>
<\$15,000	2,738	11.8%
\$15,000 - \$24,999	1,832	7.9%
\$25,000 - \$34,999	1,702	7.3%
\$35,000 - \$49,999	2,453	10.6%
\$50,000 - \$74,999	3,425	14.7%
\$75,000 - \$99,999	4,875	21.0%
\$100,000 - \$149,999	4,784	20.6%
\$150,000 - \$199,999	1,006	4.3%
\$200,000+	406	1.7%
Median Household Income	\$69,820	
Average Household Income	\$76,372	
Per Capita Income	\$28,919	

**Data Note:** Income is expressed in current dollars.

**Source:** U.S. Census Bureau, Census 2010 Summary File 1. Esri forecasts for 2015 and 2020.



# Demographic and Income Comparison Profile

Hardin County, TX  
Geography: County

Prepared by Entergy Texas, Inc.

2010 Population by Age	Number	Percent
Age 0 - 4	3,686	6.7%
Age 5 - 9	3,916	7.2%
Age 10 - 14	4,118	7.5%
Age 15 - 19	3,787	6.9%
Age 20 - 24	3,148	5.8%
Age 25 - 34	6,636	12.1%
Age 35 - 44	7,010	12.8%
Age 45 - 54	8,254	15.1%
Age 55 - 64	6,698	12.3%
Age 65 - 74	4,244	7.8%
Age 75 - 84	2,357	4.3%
Age 85+	781	1.4%

2015 Population by Age	Number	Percent
Age 0 - 4	3,731	6.4%
Age 5 - 9	3,963	6.8%
Age 10 - 14	4,030	7.0%
Age 15 - 19	3,720	6.4%
Age 20 - 24	3,249	5.6%
Age 25 - 34	7,432	12.8%
Age 35 - 44	7,251	12.5%
Age 45 - 54	7,913	13.6%
Age 55 - 64	8,030	13.8%
Age 65 - 74	5,305	9.1%
Age 75 - 84	2,459	4.2%
Age 85+	902	1.6%

2020 Population by Age	Number	Percent
Age 0 - 4	3,803	6.2%
Age 5 - 9	4,067	6.6%
Age 10 - 14	4,386	7.1%
Age 15 - 19	3,955	6.4%
Age 20 - 24	2,994	4.9%
Age 25 - 34	7,420	12.1%
Age 35 - 44	8,026	13.0%
Age 45 - 54	7,623	12.4%
Age 55 - 64	8,665	14.1%
Age 65 - 74	6,445	10.5%
Age 75 - 84	3,148	5.1%
Age 85+	1,009	1.6%

Source: U.S. Census Bureau, Census 2010 Summary File 1. Esri forecasts for 2015 and 2020.



# Demographic and Income Comparison Profile

Hardin County, TX  
Geography: County

Prepared by Entergy Texas, Inc.

## 2010 Race and Ethnicity

	Number	Percent
White Alone	49,505	90.6%
Black Alone	3,193	5.8%
American Indian Alone	217	0.4%
Asian Alone	276	0.5%
Pacific Islander Alone	6	0.0%
Some Other Race Alone	720	1.3%
Two or More Races	718	1.3%
Hispanic Origin (Any Race)	2,384	4.4%

## 2015 Race and Ethnicity

	Number	Percent
White Alone	51,971	89.6%
Black Alone	3,340	5.8%
American Indian Alone	287	0.5%
Asian Alone	449	0.8%
Pacific Islander Alone	6	0.0%
Some Other Race Alone	1,011	1.7%
Two or More Races	921	1.6%
Hispanic Origin (Any Race)	3,323	5.7%

## 2020 Race and Ethnicity

	Number	Percent
White Alone	54,532	88.6%
Black Alone	3,436	5.6%
American Indian Alone	367	0.6%
Asian Alone	649	1.1%
Pacific Islander Alone	6	0.0%
Some Other Race Alone	1,390	2.3%
Two or More Races	1,161	1.9%
Hispanic Origin (Any Race)	4,517	7.3%

Source: U.S. Census Bureau, Census 2010 Summary File 1. Esri forecasts for 2015 and 2020.

## Trends 2015-2020

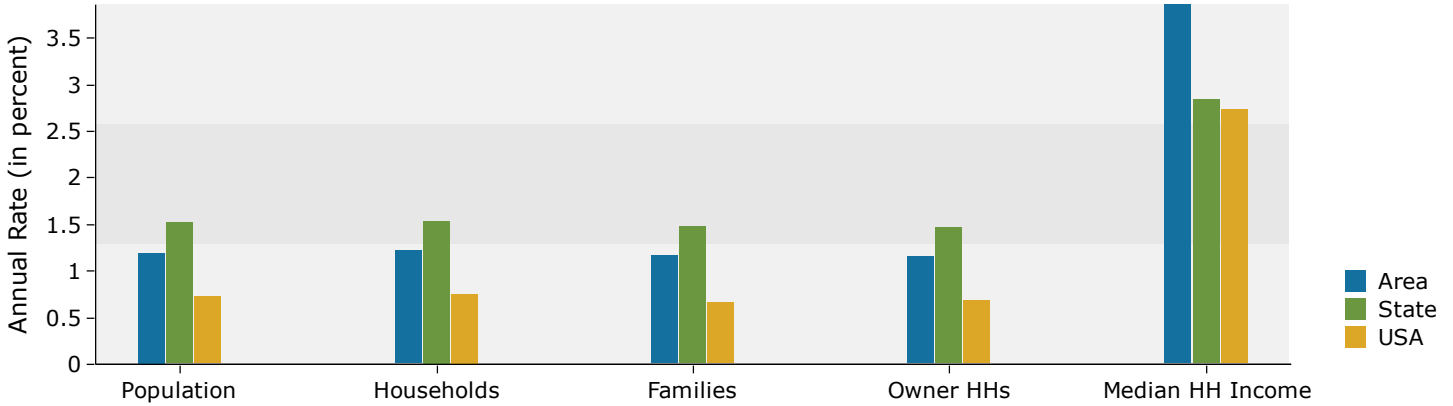

## Population by Age

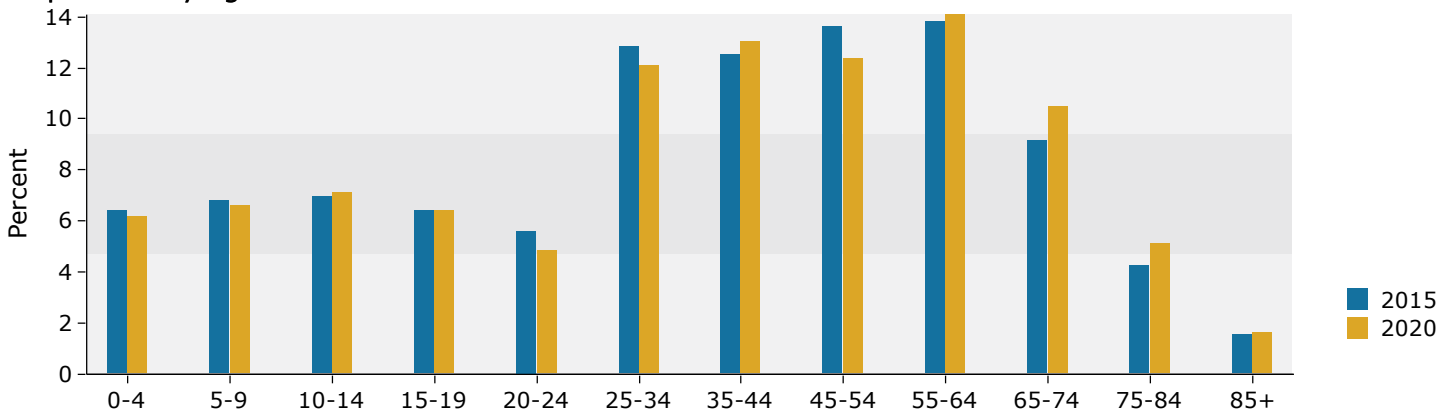

## 2015 Household Income

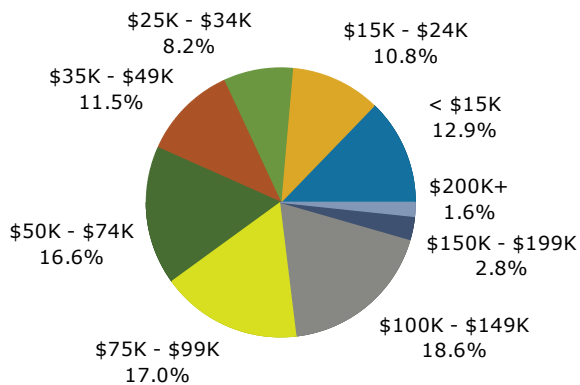

## 2015 Population by Race

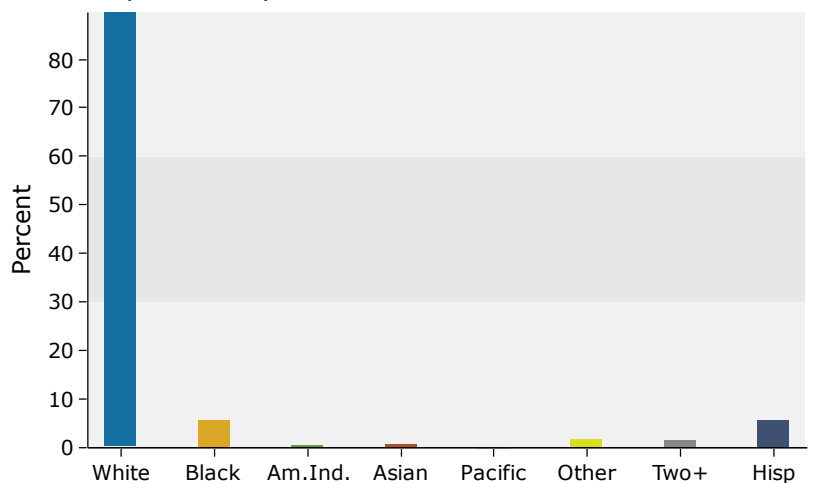

Source: U.S. Census Bureau, Census 2010 Summary File 1. Esri forecasts for 2015 and 2020.