



# Demographic and Income Comparison Profile

Liberty County, TX  
Geography: County

Prepared by Entergy Texas, Inc.

## Census 2010 Summary

Population	75,643
Households	25,073
Families	18,522
Average Household Size	2.81
Owner Occupied Housing Units	19,341
Renter Occupied Housing Units	5,732
Median Age	36.3

## 2015 Summary

Population	80,745
Households	26,927
Families	19,801
Average Household Size	2.82
Owner Occupied Housing Units	20,271
Renter Occupied Housing Units	6,656
Median Age	37.0
Median Household Income	\$50,195
Average Household Income	\$60,928

## 2020 Summary

Population	87,030
Households	29,147
Families	21,378
Average Household Size	2.82
Owner Occupied Housing Units	21,863
Renter Occupied Housing Units	7,284
Median Age	38.0
Median Household Income	\$56,800
Average Household Income	\$68,748

## Trends: 2015-2020 Annual Rate

Population	1.51%
Households	1.60%
Families	1.54%
Owner Households	1.52%
Median Household Income	2.50%

Source: U.S. Census Bureau, Census 2010 Summary File 1. Esri forecasts for 2015 and 2020.

March 28, 2016



# Demographic and Income Comparison Profile

Liberty County, TX  
Geography: County

Prepared by Entergy Texas, Inc.

<b>2015 Households by Income</b>	<b>Number</b>	<b>Percent</b>
<\$15,000	3,661	13.6%
\$15,000 - \$24,999	3,367	12.5%
\$25,000 - \$34,999	2,717	10.1%
\$35,000 - \$49,999	3,663	13.6%
\$50,000 - \$74,999	4,721	17.5%
\$75,000 - \$99,999	3,877	14.4%
\$100,000 - \$149,999	3,896	14.5%
\$150,000 - \$199,999	695	2.6%
\$200,000+	330	1.2%
Median Household Income	\$50,195	
Average Household Income	\$60,928	
Per Capita Income	\$21,386	

<b>2020 Households by Income</b>	<b>Number</b>	<b>Percent</b>
<\$15,000	3,709	12.7%
\$15,000 - \$24,999	2,752	9.4%
\$25,000 - \$34,999	2,713	9.3%
\$35,000 - \$49,999	3,721	12.8%
\$50,000 - \$74,999	4,761	16.3%
\$75,000 - \$99,999	5,651	19.4%
\$100,000 - \$149,999	4,462	15.3%
\$150,000 - \$199,999	958	3.3%
\$200,000+	420	1.4%
Median Household Income	\$56,800	
Average Household Income	\$68,748	
Per Capita Income	\$24,035	

**Data Note:** Income is expressed in current dollars.

**Source:** U.S. Census Bureau, Census 2010 Summary File 1. Esri forecasts for 2015 and 2020.



# Demographic and Income Comparison Profile

Liberty County, TX  
Geography: County

Prepared by Entergy Texas, Inc.

2010 Population by Age	Number	Percent
Age 0 - 4	5,189	6.9%
Age 5 - 9	5,171	6.8%
Age 10 - 14	5,502	7.3%
Age 15 - 19	5,633	7.4%
Age 20 - 24	4,937	6.5%
Age 25 - 34	10,112	13.4%
Age 35 - 44	10,259	13.6%
Age 45 - 54	11,368	15.0%
Age 55 - 64	8,974	11.9%
Age 65 - 74	5,023	6.6%
Age 75 - 84	2,644	3.5%
Age 85+	831	1.1%

2015 Population by Age	Number	Percent
Age 0 - 4	5,373	6.7%
Age 5 - 9	5,391	6.7%
Age 10 - 14	5,398	6.7%
Age 15 - 19	5,180	6.4%
Age 20 - 24	5,720	7.1%
Age 25 - 34	11,217	13.9%
Age 35 - 44	10,418	12.9%
Age 45 - 54	11,018	13.6%
Age 55 - 64	10,459	13.0%
Age 65 - 74	6,850	8.5%
Age 75 - 84	2,786	3.5%
Age 85+	935	1.2%

2020 Population by Age	Number	Percent
Age 0 - 4	5,587	6.4%
Age 5 - 9	5,667	6.5%
Age 10 - 14	6,045	6.9%
Age 15 - 19	5,577	6.4%
Age 20 - 24	5,159	5.9%
Age 25 - 34	12,088	13.9%
Age 35 - 44	11,111	12.8%
Age 45 - 54	10,928	12.6%
Age 55 - 64	11,395	13.1%
Age 65 - 74	8,699	10.0%
Age 75 - 84	3,689	4.2%
Age 85+	1,085	1.2%

Source: U.S. Census Bureau, Census 2010 Summary File 1. Esri forecasts for 2015 and 2020.



# Demographic and Income Comparison Profile

Liberty County, TX  
Geography: County

Prepared by Entergy Texas, Inc.

## 2010 Race and Ethnicity

	Number	Percent
White Alone	58,363	77.2%
Black Alone	8,202	10.8%
American Indian Alone	430	0.6%
Asian Alone	348	0.5%
Pacific Islander Alone	26	0.0%
Some Other Race Alone	6,789	9.0%
Two or More Races	1,485	2.0%
Hispanic Origin (Any Race)	13,602	18.0%

## 2015 Race and Ethnicity

	Number	Percent
White Alone	60,802	75.3%
Black Alone	8,529	10.6%
American Indian Alone	521	0.6%
Asian Alone	547	0.7%
Pacific Islander Alone	36	0.0%
Some Other Race Alone	8,429	10.4%
Two or More Races	1,881	2.3%
Hispanic Origin (Any Race)	16,902	20.9%

## 2020 Race and Ethnicity

	Number	Percent
White Alone	63,989	73.5%
Black Alone	8,795	10.1%
American Indian Alone	612	0.7%
Asian Alone	803	0.9%
Pacific Islander Alone	47	0.1%
Some Other Race Alone	10,434	12.0%
Two or More Races	2,350	2.7%
Hispanic Origin (Any Race)	21,129	24.3%

Source: U.S. Census Bureau, Census 2010 Summary File 1. Esri forecasts for 2015 and 2020.

## Trends 2015-2020

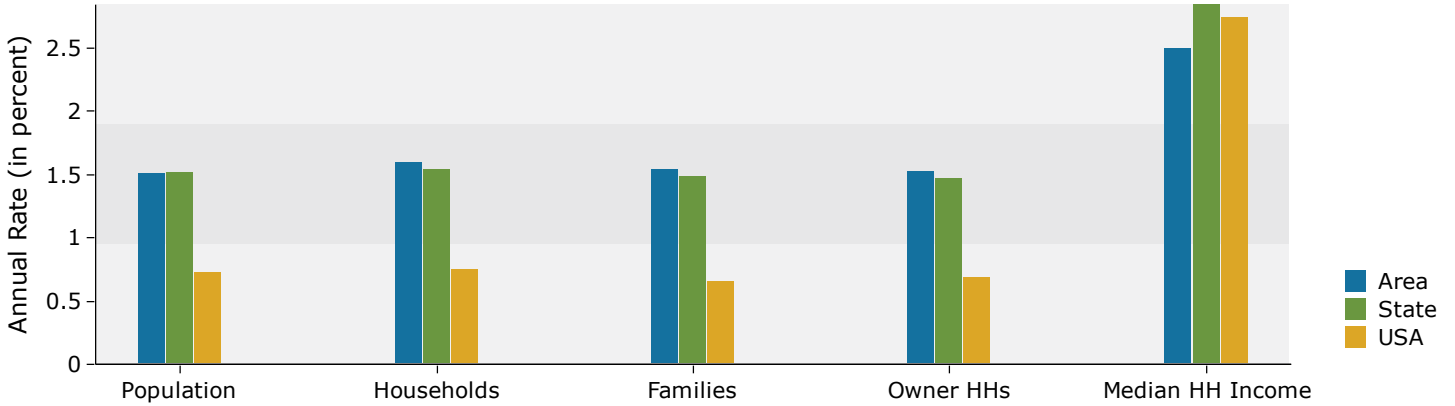

## Population by Age

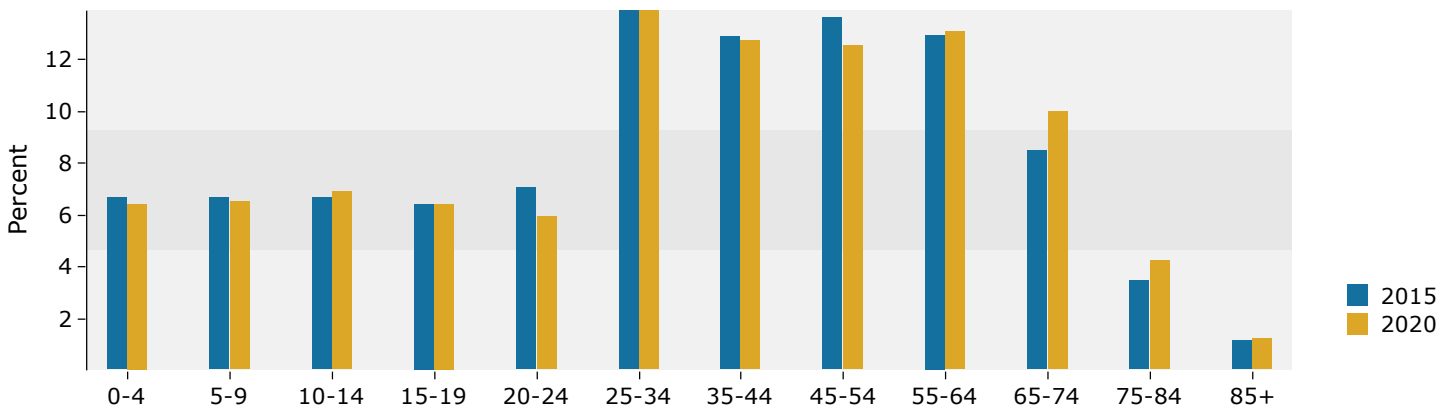

## 2015 Household Income

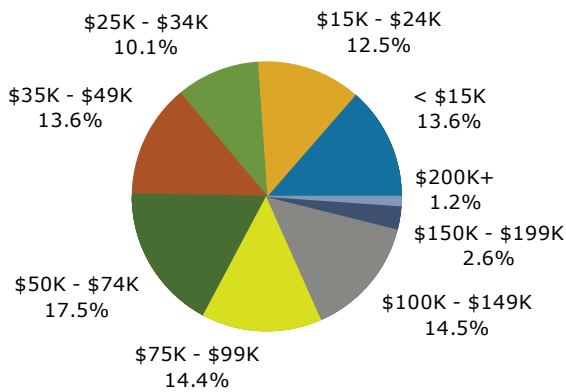

## 2015 Population by Race

