



Demographic and Income Comparison Profile

Limestone County, TX
Geography: County

Prepared by Entergy Texas, Inc.

Census 2010 Summary

Population	23,384
Households	8,499
Families	5,900
Average Household Size	2.56
Owner Occupied Housing Units	6,231
Renter Occupied Housing Units	2,268
Median Age	39.0

2015 Summary

Population	24,076
Households	8,757
Families	6,048
Average Household Size	2.57
Owner Occupied Housing Units	6,274
Renter Occupied Housing Units	2,483
Median Age	39.4
Median Household Income	\$39,760
Average Household Income	\$53,055

2020 Summary

Population	24,738
Households	9,011
Families	6,206
Average Household Size	2.57
Owner Occupied Housing Units	6,430
Renter Occupied Housing Units	2,581
Median Age	40.1
Median Household Income	\$44,301
Average Household Income	\$59,186

Trends: 2015-2020 Annual Rate

Population	0.54%
Households	0.57%
Families	0.52%
Owner Households	0.49%
Median Household Income	2.19%

Source: U.S. Census Bureau, Census 2010 Summary File 1. Esri forecasts for 2015 and 2020.

March 28, 2016



Demographic and Income Comparison Profile

Limestone County, TX
Geography: County

Prepared by Entergy Texas, Inc.

2015 Households by Income	Number	Percent
<\$15,000	1,463	16.7%
\$15,000 - \$24,999	1,276	14.6%
\$25,000 - \$34,999	1,085	12.4%
\$35,000 - \$49,999	1,399	16.0%
\$50,000 - \$74,999	1,455	16.6%
\$75,000 - \$99,999	1,014	11.6%
\$100,000 - \$149,999	751	8.6%
\$150,000 - \$199,999	217	2.5%
\$200,000+	97	1.1%
Median Household Income	\$39,760	
Average Household Income	\$53,055	
Per Capita Income	\$19,797	

2020 Households by Income	Number	Percent
<\$15,000	1,426	15.8%
\$15,000 - \$24,999	1,108	12.3%
\$25,000 - \$34,999	1,014	11.3%
\$35,000 - \$49,999	1,382	15.3%
\$50,000 - \$74,999	1,538	17.1%
\$75,000 - \$99,999	1,227	13.6%
\$100,000 - \$149,999	904	10.0%
\$150,000 - \$199,999	294	3.3%
\$200,000+	118	1.3%
Median Household Income	\$44,301	
Average Household Income	\$59,186	
Per Capita Income	\$22,055	

Data Note: Income is expressed in current dollars.

Source: U.S. Census Bureau, Census 2010 Summary File 1. Esri forecasts for 2015 and 2020.



Demographic and Income Comparison Profile

Limestone County, TX
Geography: County

Prepared by Entergy Texas, Inc.

2010 Population by Age	Number	Percent
Age 0 - 4	1,530	6.5%
Age 5 - 9	1,468	6.3%
Age 10 - 14	1,524	6.5%
Age 15 - 19	1,619	6.9%
Age 20 - 24	1,507	6.4%
Age 25 - 34	2,943	12.6%
Age 35 - 44	2,728	11.7%
Age 45 - 54	3,296	14.1%
Age 55 - 64	2,998	12.8%
Age 65 - 74	2,122	9.1%
Age 75 - 84	1,210	5.2%
Age 85+	439	1.9%

2015 Population by Age	Number	Percent
Age 0 - 4	1,520	6.3%
Age 5 - 9	1,550	6.4%
Age 10 - 14	1,459	6.1%
Age 15 - 19	1,469	6.1%
Age 20 - 24	1,547	6.4%
Age 25 - 34	3,218	13.4%
Age 35 - 44	2,832	11.8%
Age 45 - 54	3,015	12.5%
Age 55 - 64	3,294	13.7%
Age 65 - 74	2,496	10.4%
Age 75 - 84	1,199	5.0%
Age 85+	477	2.0%

2020 Population by Age	Number	Percent
Age 0 - 4	1,504	6.1%
Age 5 - 9	1,556	6.3%
Age 10 - 14	1,647	6.7%
Age 15 - 19	1,534	6.2%
Age 20 - 24	1,371	5.5%
Age 25 - 34	3,193	12.9%
Age 35 - 44	2,979	12.0%
Age 45 - 54	2,769	11.2%
Age 55 - 64	3,412	13.8%
Age 65 - 74	2,800	11.3%
Age 75 - 84	1,480	6.0%
Age 85+	493	2.0%

Source: U.S. Census Bureau, Census 2010 Summary File 1. Esri forecasts for 2015 and 2020.

March 28, 2016



Demographic and Income Comparison Profile

Limestone County, TX
Geography: County

Prepared by Entergy Texas, Inc.

2010 Race and Ethnicity	Number	Percent
White Alone	16,139	69.0%
Black Alone	4,103	17.5%
American Indian Alone	121	0.5%
Asian Alone	90	0.4%
Pacific Islander Alone	7	0.0%
Some Other Race Alone	2,464	10.5%
Two or More Races	460	2.0%
Hispanic Origin (Any Race)	4,465	19.1%

2015 Race and Ethnicity	Number	Percent
White Alone	16,243	67.5%
Black Alone	4,198	17.4%
American Indian Alone	155	0.6%
Asian Alone	111	0.5%
Pacific Islander Alone	8	0.0%
Some Other Race Alone	2,839	11.8%
Two or More Races	522	2.2%
Hispanic Origin (Any Race)	5,132	21.3%

2020 Race and Ethnicity	Number	Percent
White Alone	16,341	66.1%
Black Alone	4,240	17.1%
American Indian Alone	189	0.8%
Asian Alone	134	0.5%
Pacific Islander Alone	9	0.0%
Some Other Race Alone	3,236	13.1%
Two or More Races	589	2.4%
Hispanic Origin (Any Race)	5,919	23.9%

Source: U.S. Census Bureau, Census 2010 Summary File 1. Esri forecasts for 2015 and 2020.

Trends 2015-2020

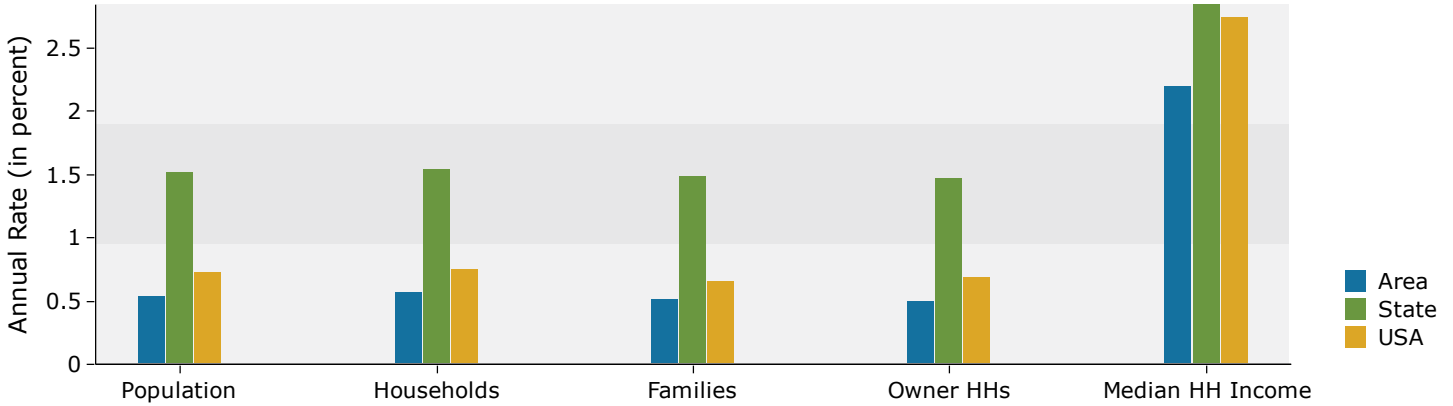

Population by Age

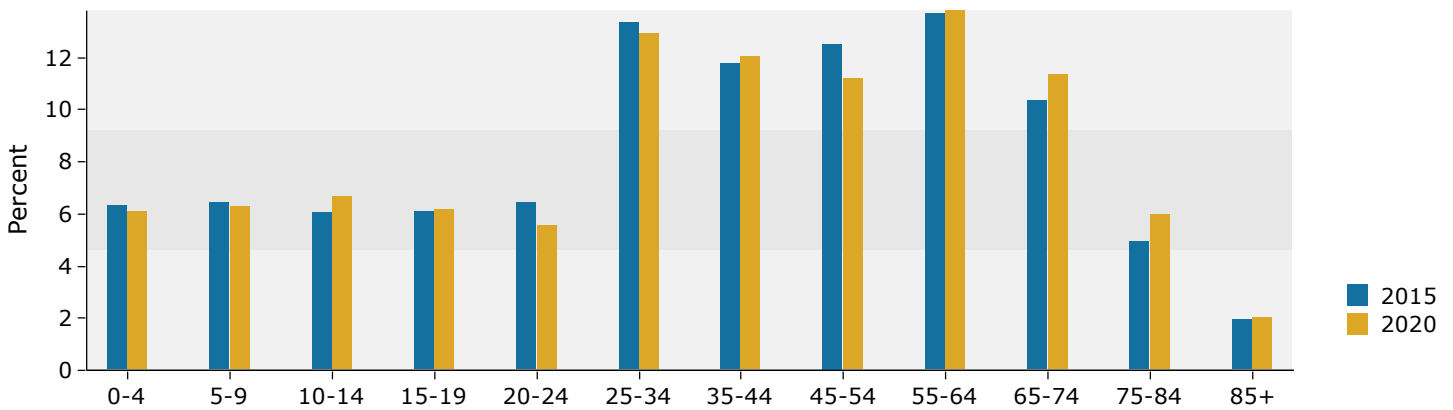

2015 Household Income

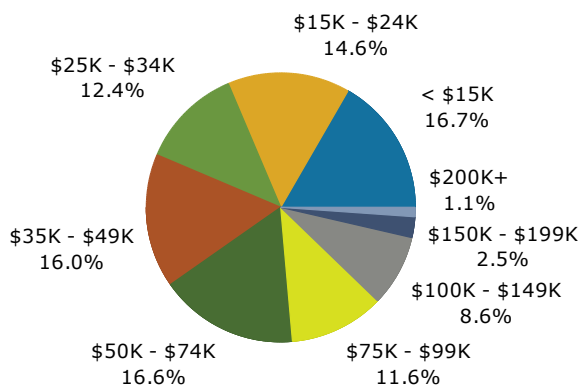

2015 Population by Race

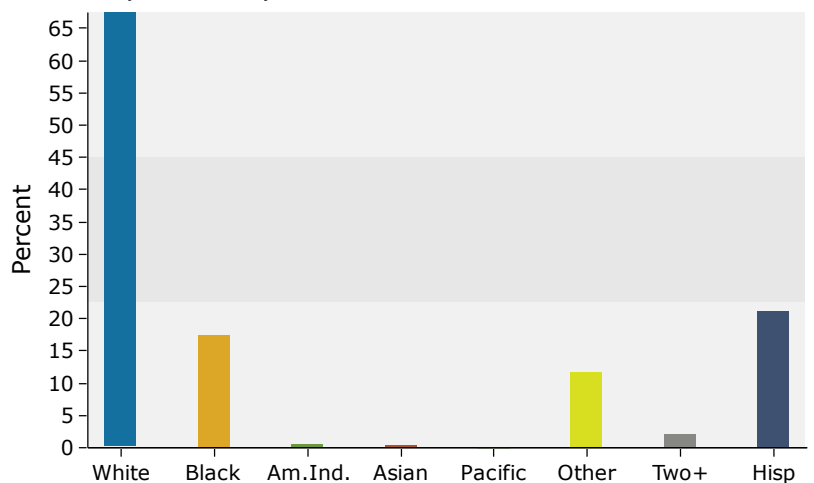

Source: U.S. Census Bureau, Census 2010 Summary File 1. Esri forecasts for 2015 and 2020.