



Demographic and Income Comparison Profile

Montgomery County, TX
Geography: County

Prepared by Entergy Texas, Inc.

Census 2010 Summary

Population	455,746
Households	162,530
Families	121,472
Average Household Size	2.78
Owner Occupied Housing Units	120,007
Renter Occupied Housing Units	42,523
Median Age	36.0

2015 Summary

Population	517,165
Households	185,162
Families	137,802
Average Household Size	2.77
Owner Occupied Housing Units	133,603
Renter Occupied Housing Units	51,559
Median Age	36.9
Median Household Income	\$75,085
Average Household Income	\$97,683

2020 Summary

Population	588,348
Households	211,273
Families	156,836
Average Household Size	2.77
Owner Occupied Housing Units	151,905
Renter Occupied Housing Units	59,368
Median Age	37.6
Median Household Income	\$83,481
Average Household Income	\$109,489

Trends: 2015-2020 Annual Rate

Population	2.61%
Households	2.67%
Families	2.62%
Owner Households	2.60%
Median Household Income	2.14%

Source: U.S. Census Bureau, Census 2010 Summary File 1. Esri forecasts for 2015 and 2020.

March 28, 2016



Demographic and Income Comparison Profile

Montgomery County, TX
Geography: County

Prepared by Entergy Texas, Inc.

2015 Households by Income	Number	Percent
<\$15,000	13,965	7.5%
\$15,000 - \$24,999	14,305	7.7%
\$25,000 - \$34,999	15,315	8.3%
\$35,000 - \$49,999	19,592	10.6%
\$50,000 - \$74,999	29,278	15.8%
\$75,000 - \$99,999	27,059	14.6%
\$100,000 - \$149,999	33,380	18.0%
\$150,000 - \$199,999	15,284	8.3%
\$200,000+	16,984	9.2%
Median Household Income	\$75,085	
Average Household Income	\$97,683	
Per Capita Income	\$35,087	

2020 Households by Income	Number	Percent
<\$15,000	14,121	6.7%
\$15,000 - \$24,999	11,466	5.4%
\$25,000 - \$34,999	14,972	7.1%
\$35,000 - \$49,999	20,514	9.7%
\$50,000 - \$74,999	30,128	14.3%
\$75,000 - \$99,999	34,946	16.5%
\$100,000 - \$149,999	41,479	19.6%
\$150,000 - \$199,999	22,080	10.5%
\$200,000+	21,567	10.2%
Median Household Income	\$83,481	
Average Household Income	\$109,489	
Per Capita Income	\$39,418	

Data Note: Income is expressed in current dollars.

Source: U.S. Census Bureau, Census 2010 Summary File 1. Esri forecasts for 2015 and 2020.



Demographic and Income Comparison Profile

Montgomery County, TX
Geography: County

Prepared by Entergy Texas, Inc.

2010 Population by Age	Number	Percent
Age 0 - 4	33,224	7.3%
Age 5 - 9	35,620	7.8%
Age 10 - 14	35,852	7.9%
Age 15 - 19	32,561	7.1%
Age 20 - 24	24,927	5.5%
Age 25 - 34	59,055	13.0%
Age 35 - 44	65,708	14.4%
Age 45 - 54	68,698	15.1%
Age 55 - 64	52,697	11.6%
Age 65 - 74	29,169	6.4%
Age 75 - 84	13,699	3.0%
Age 85+	4,536	1.0%

2015 Population by Age	Number	Percent
Age 0 - 4	35,993	7.0%
Age 5 - 9	38,420	7.4%
Age 10 - 14	39,514	7.6%
Age 15 - 19	34,358	6.6%
Age 20 - 24	31,230	6.0%
Age 25 - 34	66,102	12.8%
Age 35 - 44	71,250	13.8%
Age 45 - 54	71,842	13.9%
Age 55 - 64	64,875	12.5%
Age 65 - 74	40,997	7.9%
Age 75 - 84	16,797	3.2%
Age 85+	5,787	1.1%

2020 Population by Age	Number	Percent
Age 0 - 4	40,274	6.8%
Age 5 - 9	42,265	7.2%
Age 10 - 14	44,486	7.6%
Age 15 - 19	39,255	6.7%
Age 20 - 24	31,247	5.3%
Age 25 - 34	74,853	12.7%
Age 35 - 44	81,842	13.9%
Age 45 - 54	75,919	12.9%
Age 55 - 64	73,913	12.6%
Age 65 - 74	53,119	9.0%
Age 75 - 84	23,759	4.0%
Age 85+	7,416	1.3%

Source: U.S. Census Bureau, Census 2010 Summary File 1. Esri forecasts for 2015 and 2020.



Demographic and Income Comparison Profile

Montgomery County, TX
Geography: County

Prepared by Entergy Texas, Inc.

2010 Race and Ethnicity	Number	Percent
White Alone	380,593	83.5%
Black Alone	19,401	4.3%
American Indian Alone	3,348	0.7%
Asian Alone	9,546	2.1%
Pacific Islander Alone	311	0.1%
Some Other Race Alone	31,854	7.0%
Two or More Races	10,693	2.3%
Hispanic Origin (Any Race)	94,698	20.8%

2015 Race and Ethnicity	Number	Percent
White Alone	420,616	81.3%
Black Alone	24,716	4.8%
American Indian Alone	3,660	0.7%
Asian Alone	13,982	2.7%
Pacific Islander Alone	475	0.1%
Some Other Race Alone	39,863	7.7%
Two or More Races	13,853	2.7%
Hispanic Origin (Any Race)	118,198	22.9%

2020 Race and Ethnicity	Number	Percent
White Alone	464,271	78.9%
Black Alone	31,195	5.3%
American Indian Alone	4,025	0.7%
Asian Alone	19,739	3.4%
Pacific Islander Alone	663	0.1%
Some Other Race Alone	50,563	8.6%
Two or More Races	17,892	3.0%
Hispanic Origin (Any Race)	146,318	24.9%

Source: U.S. Census Bureau, Census 2010 Summary File 1. Esri forecasts for 2015 and 2020.

Trends 2015-2020

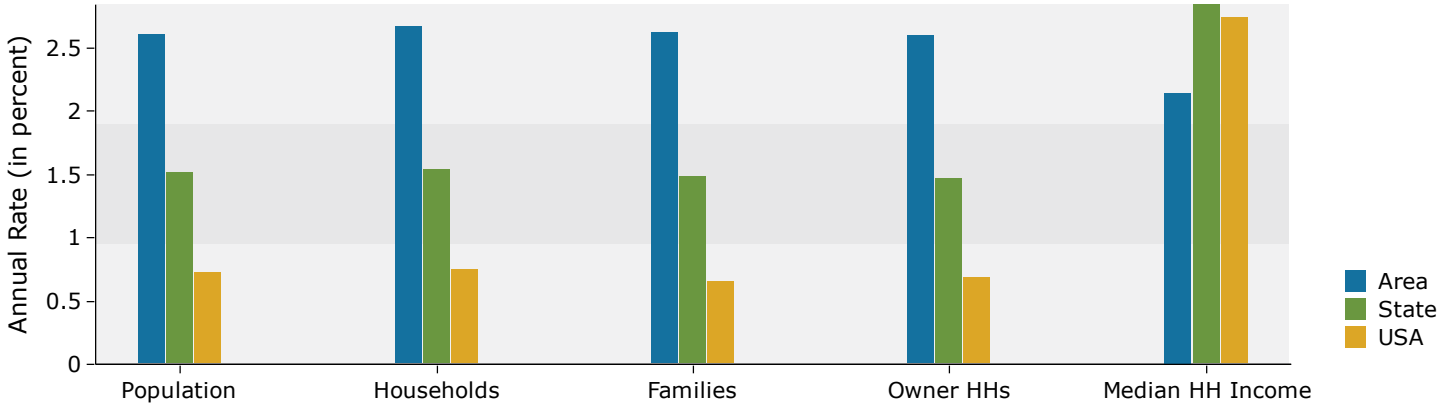

Population by Age

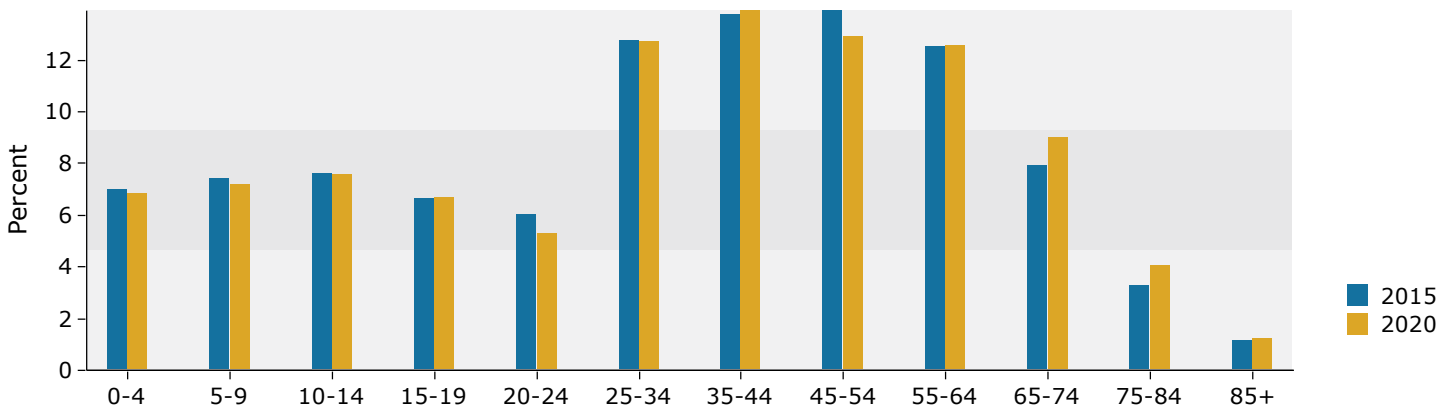

2015 Household Income

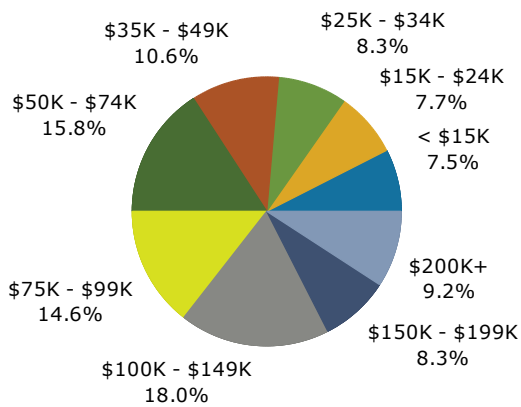

2015 Population by Race

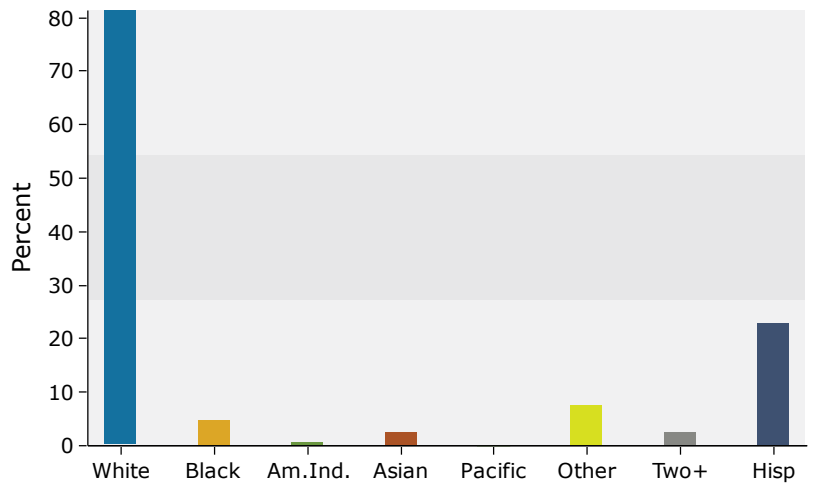

Source: U.S. Census Bureau, Census 2010 Summary File 1. Esri forecasts for 2015 and 2020.