



Demographic and Income Comparison Profile

Robertson County, TX
Geography: County

Prepared by Entergy Texas, Inc.

Census 2010 Summary

Population	16,622
Households	6,541
Families	4,551
Average Household Size	2.51
Owner Occupied Housing Units	4,756
Renter Occupied Housing Units	1,785
Median Age	40.3

2015 Summary

Population	16,799
Households	6,647
Families	4,602
Average Household Size	2.50
Owner Occupied Housing Units	4,690
Renter Occupied Housing Units	1,957
Median Age	40.8
Median Household Income	\$39,386
Average Household Income	\$55,395

2020 Summary

Population	17,155
Households	6,800
Families	4,695
Average Household Size	2.50
Owner Occupied Housing Units	4,785
Renter Occupied Housing Units	2,015
Median Age	42.0
Median Household Income	\$45,585
Average Household Income	\$62,823

Trends: 2015-2020 Annual Rate

Population	0.42%
Households	0.46%
Families	0.40%
Owner Households	0.40%
Median Household Income	2.97%

Source: U.S. Census Bureau, Census 2010 Summary File 1. Esri forecasts for 2015 and 2020.

March 28, 2016



Demographic and Income Comparison Profile

Robertson County, TX
Geography: County

Prepared by Entergy Texas, Inc.

2015 Households by Income	Number	Percent
<\$15,000	1,360	20.5%
\$15,000 - \$24,999	884	13.3%
\$25,000 - \$34,999	777	11.7%
\$35,000 - \$49,999	839	12.6%
\$50,000 - \$74,999	1,080	16.2%
\$75,000 - \$99,999	666	10.0%
\$100,000 - \$149,999	691	10.4%
\$150,000 - \$199,999	248	3.7%
\$200,000+	102	1.5%
Median Household Income	\$39,386	
Average Household Income	\$55,395	
Per Capita Income	\$22,103	

2020 Households by Income	Number	Percent
<\$15,000	1,352	19.9%
\$15,000 - \$24,999	699	10.3%
\$25,000 - \$34,999	738	10.9%
\$35,000 - \$49,999	802	11.8%
\$50,000 - \$74,999	1,002	14.7%
\$75,000 - \$99,999	876	12.9%
\$100,000 - \$149,999	904	13.3%
\$150,000 - \$199,999	306	4.5%
\$200,000+	121	1.8%
Median Household Income	\$45,585	
Average Household Income	\$62,823	
Per Capita Income	\$25,086	

Data Note: Income is expressed in current dollars.

Source: U.S. Census Bureau, Census 2010 Summary File 1. Esri forecasts for 2015 and 2020.



Demographic and Income Comparison Profile

Robertson County, TX
Geography: County

Prepared by Entergy Texas, Inc.

2010 Population by Age	Number	Percent
Age 0 - 4	1,162	7.0%
Age 5 - 9	1,088	6.5%
Age 10 - 14	1,171	7.0%
Age 15 - 19	1,232	7.4%
Age 20 - 24	866	5.2%
Age 25 - 34	1,819	10.9%
Age 35 - 44	1,928	11.6%
Age 45 - 54	2,361	14.2%
Age 55 - 64	2,225	13.4%
Age 65 - 74	1,523	9.2%
Age 75 - 84	871	5.2%
Age 85+	376	2.3%

2015 Population by Age	Number	Percent
Age 0 - 4	1,155	6.9%
Age 5 - 9	1,162	6.9%
Age 10 - 14	1,057	6.3%
Age 15 - 19	1,017	6.1%
Age 20 - 24	1,071	6.4%
Age 25 - 34	1,874	11.2%
Age 35 - 44	1,846	11.0%
Age 45 - 54	2,159	12.9%
Age 55 - 64	2,411	14.4%
Age 65 - 74	1,793	10.7%
Age 75 - 84	893	5.3%
Age 85+	361	2.1%

2020 Population by Age	Number	Percent
Age 0 - 4	1,102	6.4%
Age 5 - 9	1,154	6.7%
Age 10 - 14	1,200	7.0%
Age 15 - 19	1,012	5.9%
Age 20 - 24	870	5.1%
Age 25 - 34	1,906	11.1%
Age 35 - 44	1,903	11.1%
Age 45 - 54	2,050	11.9%
Age 55 - 64	2,463	14.4%
Age 65 - 74	2,091	12.2%
Age 75 - 84	1,049	6.1%
Age 85+	355	2.1%

Source: U.S. Census Bureau, Census 2010 Summary File 1. Esri forecasts for 2015 and 2020.



Demographic and Income Comparison Profile

Robertson County, TX
Geography: County

Prepared by Entergy Texas, Inc.

2010 Race and Ethnicity	Number	Percent
White Alone	11,247	67.7%
Black Alone	3,586	21.6%
American Indian Alone	96	0.6%
Asian Alone	103	0.6%
Pacific Islander Alone	1	0.0%
Some Other Race Alone	1,262	7.6%
Two or More Races	327	2.0%
Hispanic Origin (Any Race)	2,990	18.0%

2015 Race and Ethnicity	Number	Percent
White Alone	11,201	66.7%
Black Alone	3,496	20.8%
American Indian Alone	99	0.6%
Asian Alone	124	0.7%
Pacific Islander Alone	1	0.0%
Some Other Race Alone	1,433	8.5%
Two or More Races	445	2.6%
Hispanic Origin (Any Race)	3,365	20.0%

2020 Race and Ethnicity	Number	Percent
White Alone	11,311	65.9%
Black Alone	3,416	19.9%
American Indian Alone	104	0.6%
Asian Alone	149	0.9%
Pacific Islander Alone	1	0.0%
Some Other Race Alone	1,598	9.3%
Two or More Races	576	3.4%
Hispanic Origin (Any Race)	3,779	22.0%

Source: U.S. Census Bureau, Census 2010 Summary File 1. Esri forecasts for 2015 and 2020.

Trends 2015-2020

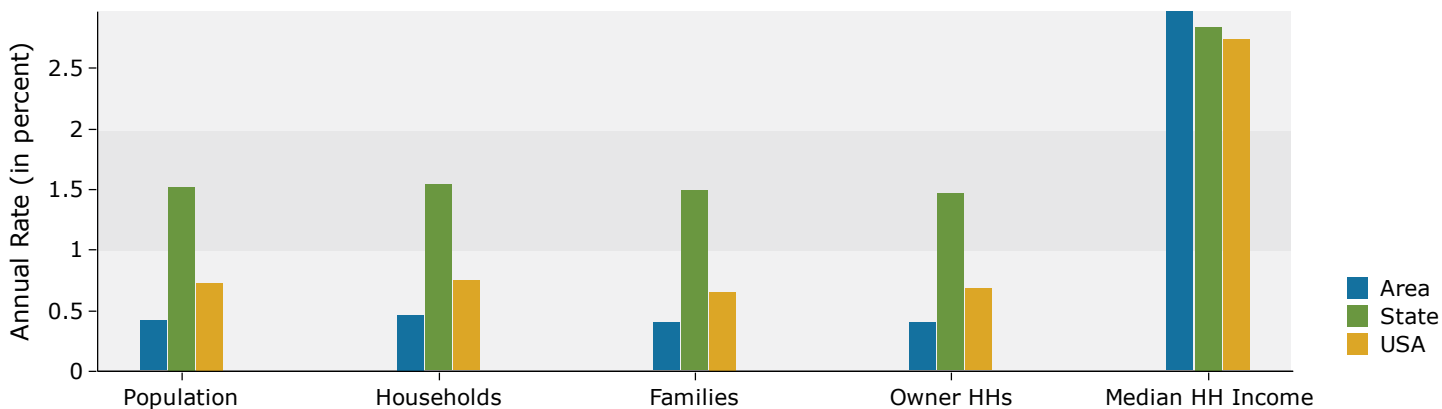

Population by Age

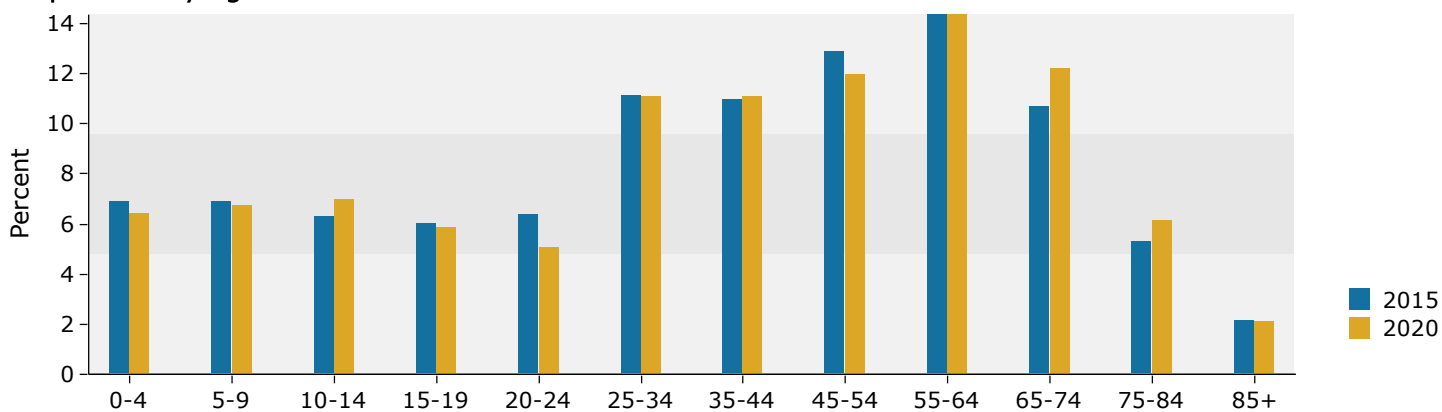

2015 Household Income

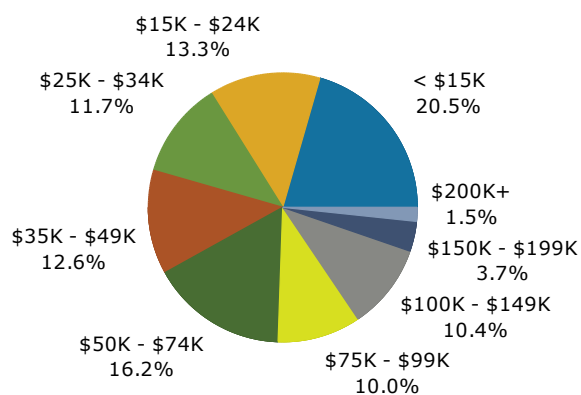

2015 Population by Race

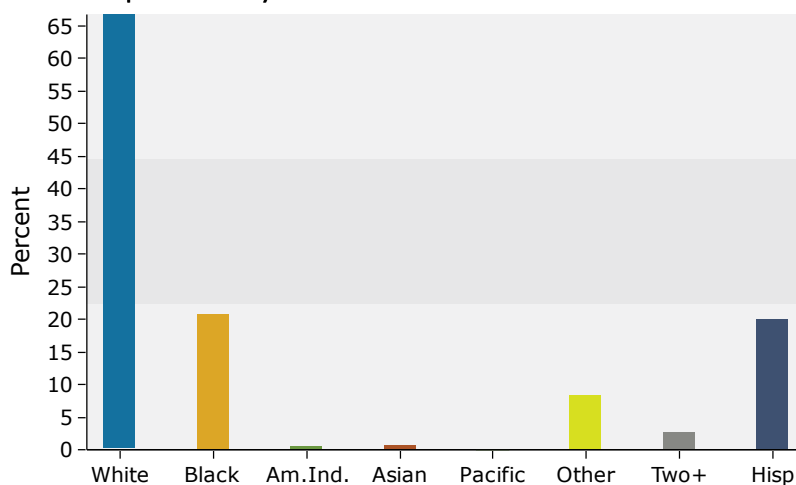

Source: U.S. Census Bureau, Census 2010 Summary File 1. Esri forecasts for 2015 and 2020.