



# Demographic and Income Comparison Profile

Tyler County, TX  
Geography: County

Prepared by Entergy Texas, Inc.

## Census 2010 Summary

Population	21,766
Households	8,007
Families	5,582
Average Household Size	2.41
Owner Occupied Housing Units	6,622
Renter Occupied Housing Units	1,385
Median Age	42.0

## 2015 Summary

Population	22,201
Households	8,259
Families	5,728
Average Household Size	2.39
Owner Occupied Housing Units	6,684
Renter Occupied Housing Units	1,575
Median Age	43.3
Median Household Income	\$40,216
Average Household Income	\$52,902

## 2020 Summary

Population	22,714
Households	8,503
Families	5,878
Average Household Size	2.39
Owner Occupied Housing Units	6,861
Renter Occupied Housing Units	1,642
Median Age	44.6
Median Household Income	\$44,690
Average Household Income	\$58,875

## Trends: 2015-2020 Annual Rate

Population	0.46%
Households	0.58%
Families	0.52%
Owner Households	0.52%
Median Household Income	2.13%

Source: U.S. Census Bureau, Census 2010 Summary File 1. Esri forecasts for 2015 and 2020.

March 28, 2016



# Demographic and Income Comparison Profile

Tyler County, TX  
Geography: County

Prepared by Entergy Texas, Inc.

<b>2015 Households by Income</b>	<b>Number</b>	<b>Percent</b>
<\$15,000	1,310	15.9%
\$15,000 - \$24,999	1,321	16.0%
\$25,000 - \$34,999	955	11.6%
\$35,000 - \$49,999	1,271	15.4%
\$50,000 - \$74,999	1,630	19.7%
\$75,000 - \$99,999	674	8.2%
\$100,000 - \$149,999	825	10.0%
\$150,000 - \$199,999	175	2.1%
\$200,000+	98	1.2%
Median Household Income	\$40,216	
Average Household Income	\$52,902	
Per Capita Income	\$20,507	

<b>2020 Households by Income</b>	<b>Number</b>	<b>Percent</b>
<\$15,000	1,286	15.1%
\$15,000 - \$24,999	1,157	13.6%
\$25,000 - \$34,999	907	10.7%
\$35,000 - \$49,999	1,261	14.8%
\$50,000 - \$74,999	1,712	20.1%
\$75,000 - \$99,999	833	9.8%
\$100,000 - \$149,999	986	11.6%
\$150,000 - \$199,999	241	2.8%
\$200,000+	120	1.4%
Median Household Income	\$44,690	
Average Household Income	\$58,875	
Per Capita Income	\$22,864	

**Data Note:** Income is expressed in current dollars.

**Source:** U.S. Census Bureau, Census 2010 Summary File 1. Esri forecasts for 2015 and 2020.



# Demographic and Income Comparison Profile

Tyler County, TX  
Geography: County

Prepared by Entergy Texas, Inc.

2010 Population by Age	Number	Percent
Age 0 - 4	1,139	5.2%
Age 5 - 9	1,147	5.3%
Age 10 - 14	1,267	5.8%
Age 15 - 19	1,311	6.0%
Age 20 - 24	1,316	6.0%
Age 25 - 34	2,895	13.3%
Age 35 - 44	2,625	12.1%
Age 45 - 54	3,029	13.9%
Age 55 - 64	2,908	13.4%
Age 65 - 74	2,368	10.9%
Age 75 - 84	1,355	6.2%
Age 85+	406	1.9%

2015 Population by Age	Number	Percent
Age 0 - 4	1,102	5.0%
Age 5 - 9	1,128	5.1%
Age 10 - 14	1,183	5.3%
Age 15 - 19	1,127	5.1%
Age 20 - 24	1,589	7.2%
Age 25 - 34	2,884	13.0%
Age 35 - 44	2,507	11.3%
Age 45 - 54	2,814	12.7%
Age 55 - 64	3,290	14.8%
Age 65 - 74	2,687	12.1%
Age 75 - 84	1,421	6.4%
Age 85+	469	2.1%

2020 Population by Age	Number	Percent
Age 0 - 4	1,065	4.7%
Age 5 - 9	1,097	4.8%
Age 10 - 14	1,253	5.5%
Age 15 - 19	1,159	5.1%
Age 20 - 24	1,402	6.2%
Age 25 - 34	2,935	12.9%
Age 35 - 44	2,543	11.2%
Age 45 - 54	2,576	11.3%
Age 55 - 64	3,334	14.7%
Age 65 - 74	3,104	13.7%
Age 75 - 84	1,714	7.5%
Age 85+	532	2.3%

Source: U.S. Census Bureau, Census 2010 Summary File 1. Esri forecasts for 2015 and 2020.

March 28, 2016



# Demographic and Income Comparison Profile

Tyler County, TX  
Geography: County

Prepared by Entergy Texas, Inc.

## 2010 Race and Ethnicity

	Number	Percent
White Alone	17,930	82.4%
Black Alone	2,390	11.0%
American Indian Alone	115	0.5%
Asian Alone	51	0.2%
Pacific Islander Alone	6	0.0%
Some Other Race Alone	1,010	4.6%
Two or More Races	264	1.2%
Hispanic Origin (Any Race)	1,487	6.8%

## 2015 Race and Ethnicity

	Number	Percent
White Alone	17,936	80.8%
Black Alone	2,471	11.1%
American Indian Alone	156	0.7%
Asian Alone	77	0.3%
Pacific Islander Alone	6	0.0%
Some Other Race Alone	1,167	5.3%
Two or More Races	388	1.7%
Hispanic Origin (Any Race)	1,715	7.7%

## 2020 Race and Ethnicity

	Number	Percent
White Alone	17,973	79.1%
Black Alone	2,519	11.1%
American Indian Alone	200	0.9%
Asian Alone	106	0.5%
Pacific Islander Alone	6	0.0%
Some Other Race Alone	1,386	6.1%
Two or More Races	524	2.3%
Hispanic Origin (Any Race)	2,039	9.0%

Source: U.S. Census Bureau, Census 2010 Summary File 1. Esri forecasts for 2015 and 2020.

March 28, 2016

## Trends 2015-2020

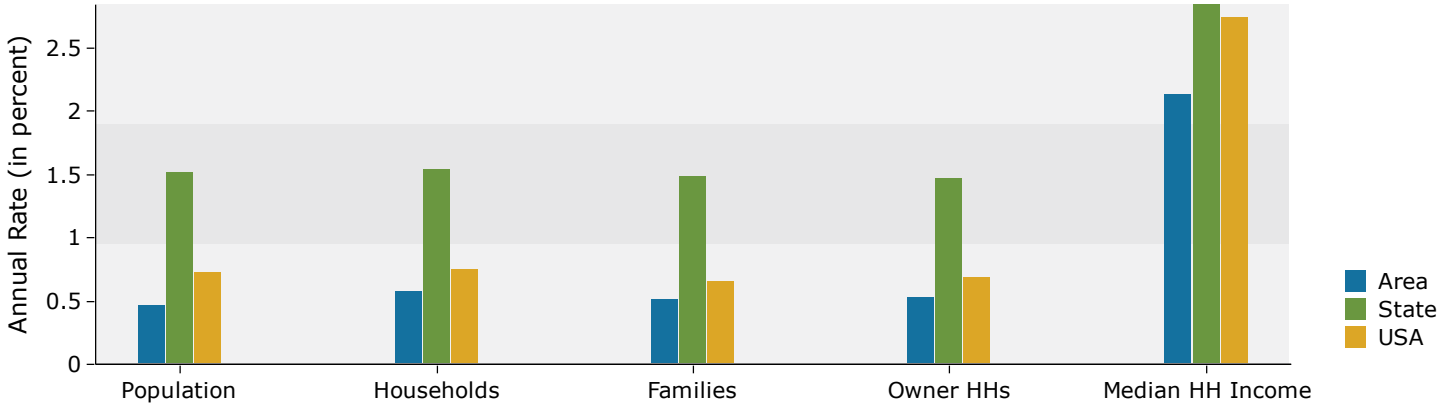

## Population by Age

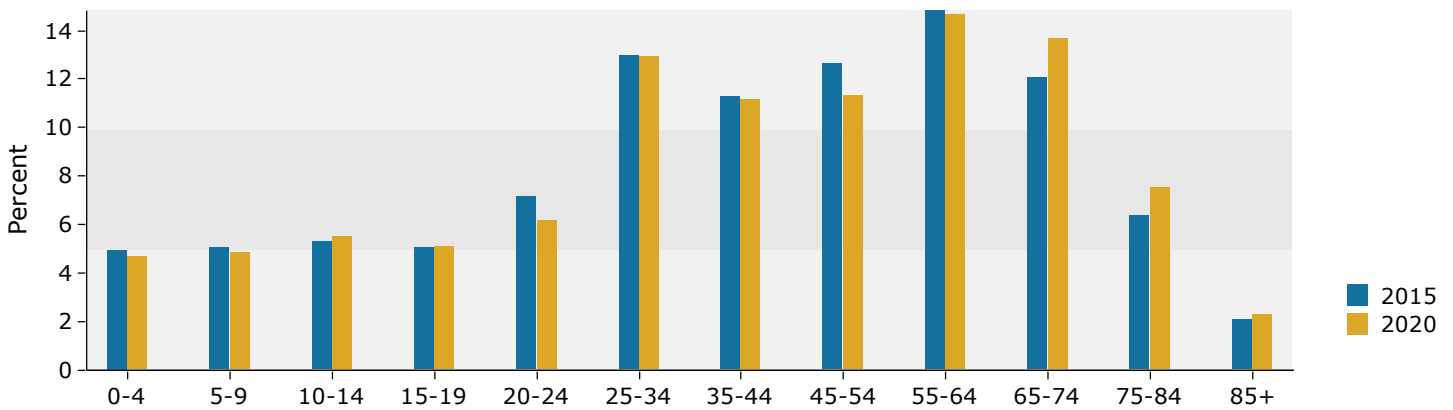

## 2015 Household Income

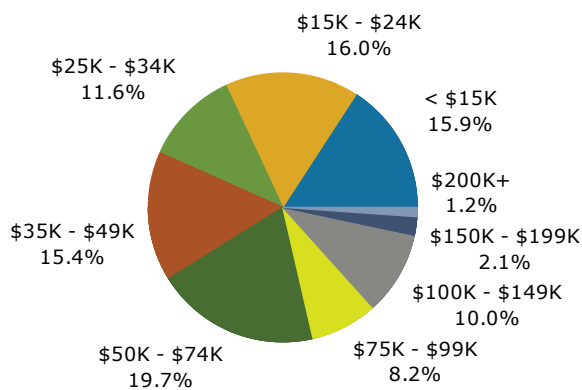

## 2015 Population by Race

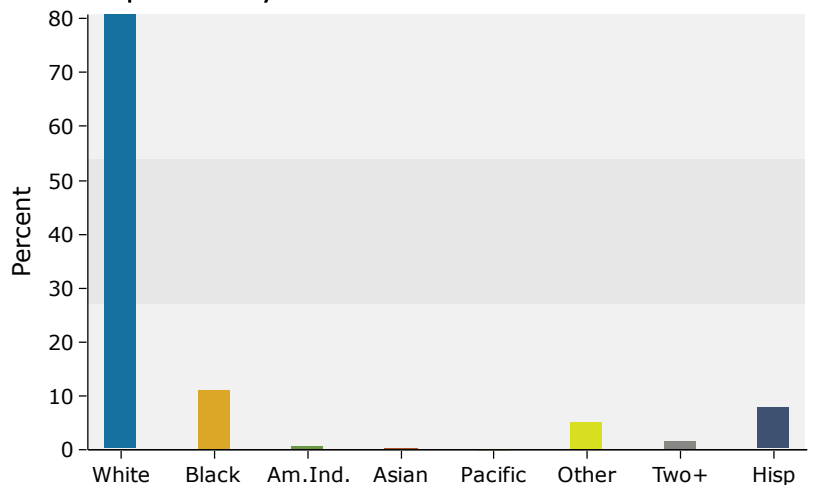

Source: U.S. Census Bureau, Census 2010 Summary File 1. Esri forecasts for 2015 and 2020.