



# Demographic and Income Comparison Profile

Walker County, TX  
Geography: County

Prepared by Entergy Texas, Inc.

## Census 2010 Summary

Population	67,861
Households	20,969
Families	12,354
Average Household Size	2.44
Owner Occupied Housing Units	11,720
Renter Occupied Housing Units	9,249
Median Age	34.5

## 2015 Summary

Population	70,787
Households	22,101
Families	12,933
Average Household Size	2.44
Owner Occupied Housing Units	11,921
Renter Occupied Housing Units	10,180
Median Age	34.7
Median Household Income	\$42,950
Average Household Income	\$55,500

## 2020 Summary

Population	73,053
Households	23,031
Families	13,423
Average Household Size	2.44
Owner Occupied Housing Units	12,366
Renter Occupied Housing Units	10,665
Median Age	35.7
Median Household Income	\$50,152
Average Household Income	\$62,596

## Trends: 2015-2020 Annual Rate

Population	0.63%
Households	0.83%
Families	0.75%
Owner Households	0.74%
Median Household Income	3.15%

Source: U.S. Census Bureau, Census 2010 Summary File 1. Esri forecasts for 2015 and 2020.

March 28, 2016



## Demographic and Income Comparison Profile

Walker County, TX  
Geography: County

Prepared by Entergy Texas, Inc.

<b>2015 Households by Income</b>	<b>Number</b>	<b>Percent</b>
<\$15,000	4,377	19.8%
\$15,000 - \$24,999	2,236	10.1%
\$25,000 - \$34,999	2,667	12.1%
\$35,000 - \$49,999	2,918	13.2%
\$50,000 - \$74,999	4,469	20.2%
\$75,000 - \$99,999	2,788	12.6%
\$100,000 - \$149,999	1,748	7.9%
\$150,000 - \$199,999	477	2.2%
\$200,000+	412	1.9%
Median Household Income	\$42,950	
Average Household Income	\$55,500	
Per Capita Income	\$19,015	

<b>2020 Households by Income</b>	<b>Number</b>	<b>Percent</b>
<\$15,000	4,199	18.2%
\$15,000 - \$24,999	1,835	8.0%
\$25,000 - \$34,999	2,332	10.1%
\$35,000 - \$49,999	3,097	13.5%
\$50,000 - \$74,999	4,923	21.4%
\$75,000 - \$99,999	3,399	14.8%
\$100,000 - \$149,999	2,087	9.1%
\$150,000 - \$199,999	634	2.8%
\$200,000+	516	2.2%
Median Household Income	\$50,152	
Average Household Income	\$62,596	
Per Capita Income	\$21,401	

**Data Note:** Income is expressed in current dollars.

**Source:** U.S. Census Bureau, Census 2010 Summary File 1. Esri forecasts for 2015 and 2020.



# Demographic and Income Comparison Profile

Walker County, TX  
Geography: County

Prepared by Entergy Texas, Inc.

<b>2010 Population by Age</b>	<b>Number</b>	<b>Percent</b>
Age 0 - 4	3,241	4.8%
Age 5 - 9	2,984	4.4%
Age 10 - 14	3,006	4.4%
Age 15 - 19	5,564	8.2%
Age 20 - 24	10,031	14.8%
Age 25 - 34	9,586	14.1%
Age 35 - 44	9,266	13.7%
Age 45 - 54	10,004	14.7%
Age 55 - 64	7,199	10.6%
Age 65 - 74	4,103	6.0%
Age 75 - 84	2,130	3.1%
Age 85+	747	1.1%

<b>2015 Population by Age</b>	<b>Number</b>	<b>Percent</b>
Age 0 - 4	3,262	4.6%
Age 5 - 9	3,039	4.3%
Age 10 - 14	2,967	4.2%
Age 15 - 19	5,348	7.6%
Age 20 - 24	10,158	14.4%
Age 25 - 34	10,926	15.4%
Age 35 - 44	9,253	13.1%
Age 45 - 54	9,735	13.8%
Age 55 - 64	7,943	11.2%
Age 65 - 74	4,987	7.0%
Age 75 - 84	2,317	3.3%
Age 85+	852	1.2%

<b>2020 Population by Age</b>	<b>Number</b>	<b>Percent</b>
Age 0 - 4	3,363	4.6%
Age 5 - 9	3,083	4.2%
Age 10 - 14	3,162	4.3%
Age 15 - 19	5,480	7.5%
Age 20 - 24	9,599	13.1%
Age 25 - 34	11,128	15.2%
Age 35 - 44	9,751	13.3%
Age 45 - 54	9,525	13.0%
Age 55 - 64	8,260	11.3%
Age 65 - 74	5,894	8.1%
Age 75 - 84	2,841	3.9%
Age 85+	967	1.3%

Source: U.S. Census Bureau, Census 2010 Summary File 1. Esri forecasts for 2015 and 2020.

March 28, 2016



# Demographic and Income Comparison Profile

Walker County, TX  
Geography: County

Prepared by Entergy Texas, Inc.

<b>2010 Race and Ethnicity</b>	<b>Number</b>	<b>Percent</b>
White Alone	45,511	67.1%
Black Alone	15,257	22.5%
American Indian Alone	302	0.4%
Asian Alone	631	0.9%
Pacific Islander Alone	28	0.0%
Some Other Race Alone	4,737	7.0%
Two or More Races	1,395	2.1%
Hispanic Origin (Any Race)	11,389	16.8%

<b>2015 Race and Ethnicity</b>	<b>Number</b>	<b>Percent</b>
White Alone	46,820	66.1%
Black Alone	16,043	22.7%
American Indian Alone	335	0.5%
Asian Alone	783	1.1%
Pacific Islander Alone	39	0.1%
Some Other Race Alone	5,303	7.5%
Two or More Races	1,464	2.1%
Hispanic Origin (Any Race)	12,759	18.0%

<b>2020 Race and Ethnicity</b>	<b>Number</b>	<b>Percent</b>
White Alone	47,621	65.2%
Black Alone	16,519	22.6%
American Indian Alone	371	0.5%
Asian Alone	933	1.3%
Pacific Islander Alone	49	0.1%
Some Other Race Alone	5,982	8.2%
Two or More Races	1,578	2.2%
Hispanic Origin (Any Race)	14,087	19.3%

Source: U.S. Census Bureau, Census 2010 Summary File 1. Esri forecasts for 2015 and 2020.

March 28, 2016

## Trends 2015-2020

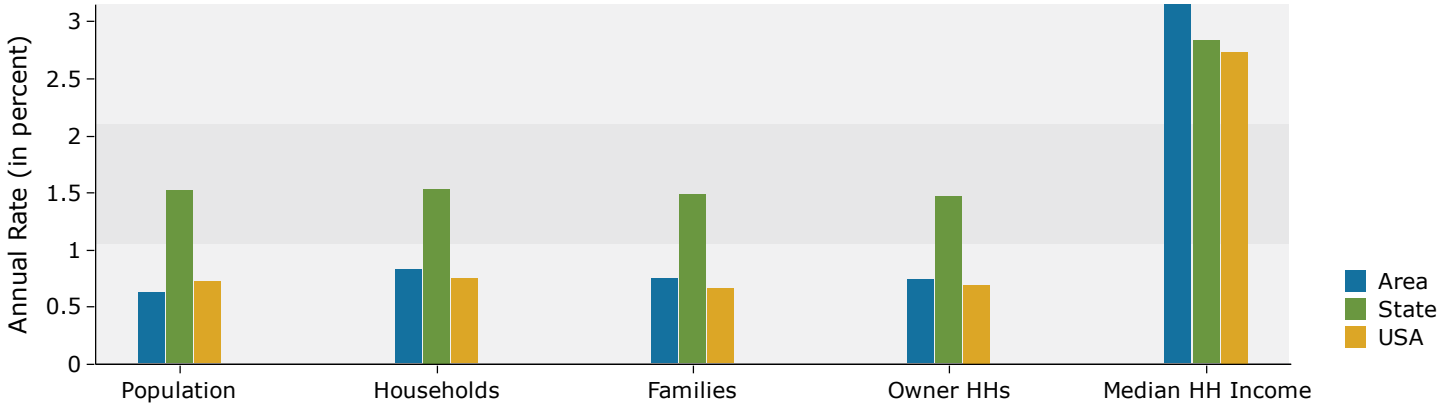

## Population by Age

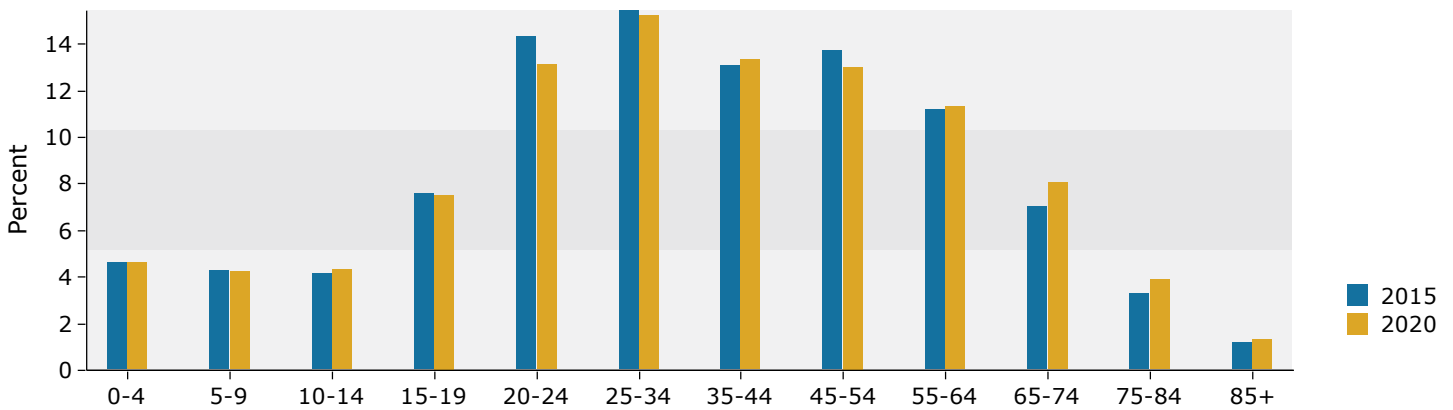

## 2015 Household Income

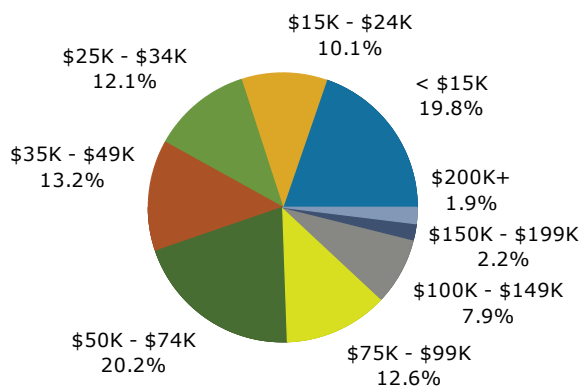

## 2015 Population by Race

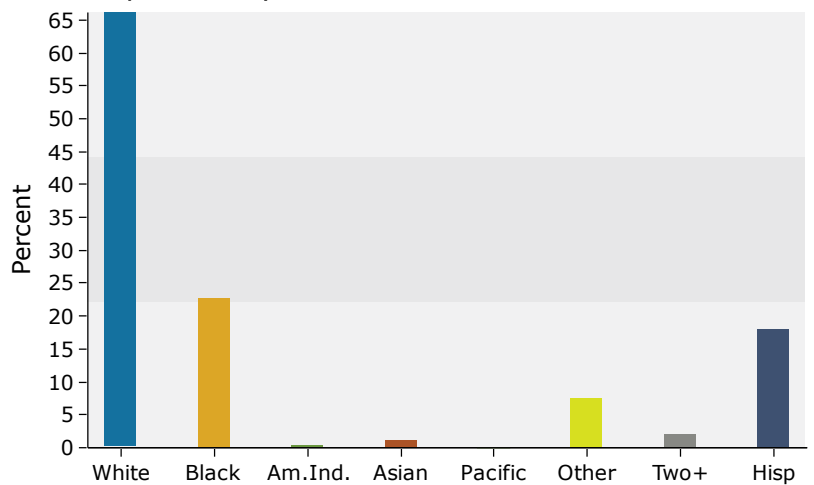

Source: U.S. Census Bureau, Census 2010 Summary File 1. Esri forecasts for 2015 and 2020.